alarum

(7:00 a.m)

polansky

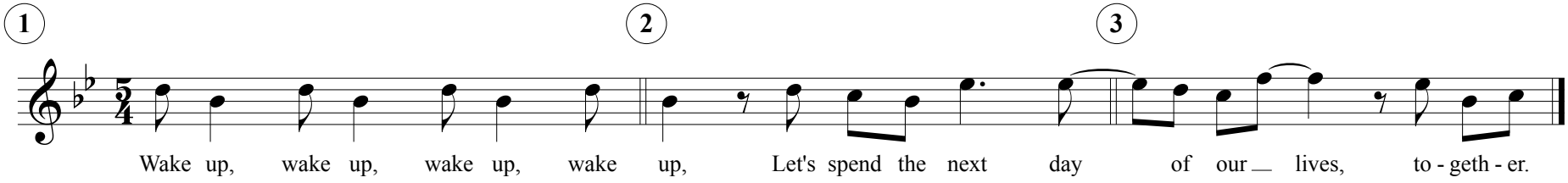

lp, hanover, july 27, 2013
rev. 8/22/13 8:42 AM