

# QUINTET

for  
FLUTE, OBOE, CLARINET, HORN + BAROON  
(1957, REVISED 1965)

OBOE

Thos. E. PETERSON

*Allegro molto*

PLEASE DO NOT MARK  
IN LIBRARY COPIES.  
MARKINGS ARE TO BE MADE  
ON SEPARATE PAGES  
OR REPLACEMENT.

un poco più mosso

90

100

110

120

130

140 *meno mosso*

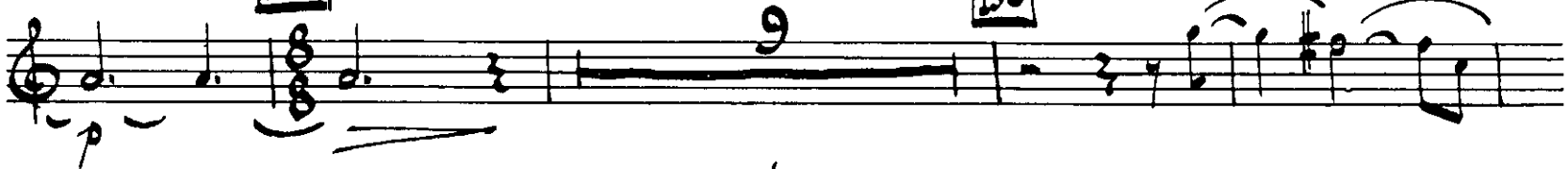

*Allegro molto*

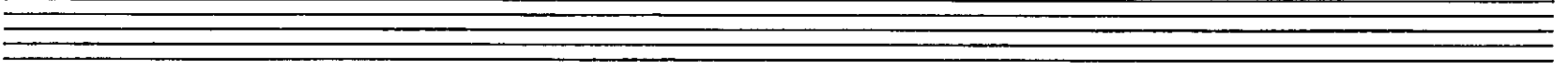
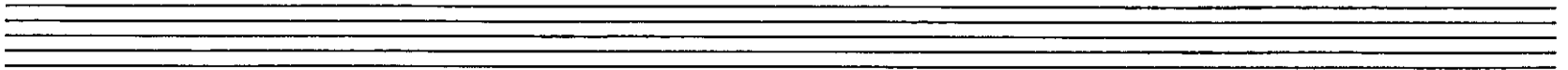
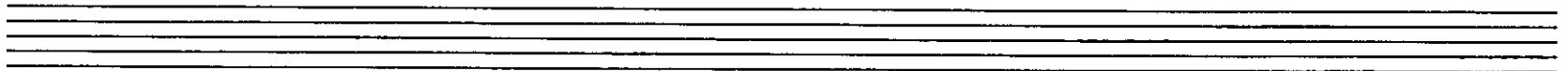
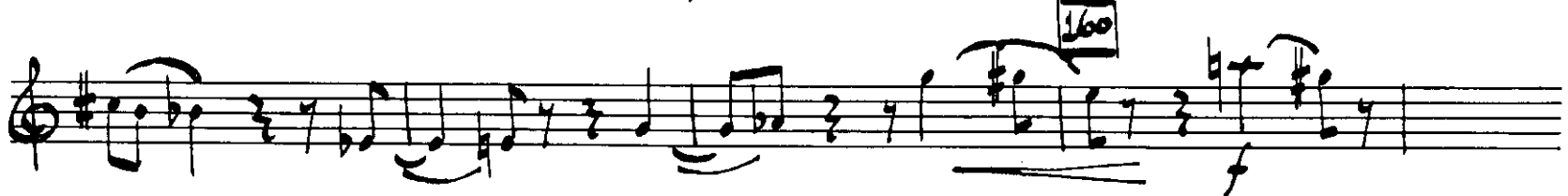
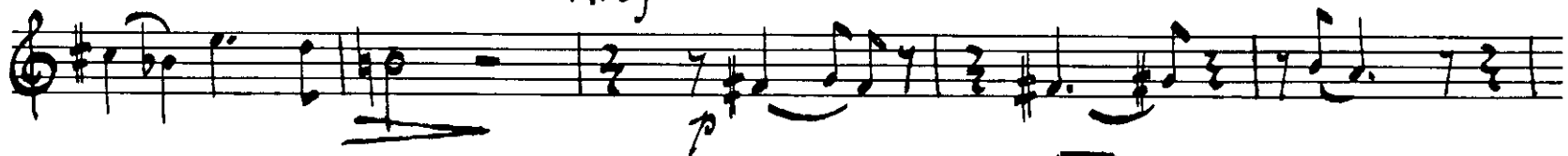

TEMA con Variazioni.

Sostenuto  $\text{♩} = \text{ca. } 58$

$\text{♩} = \text{ca. } 66-69$

Var. I

20

30

♩ = ca. 84-88

Var. II

40

Un poco meno mosso

50

♩ = ca. 63-66

Var. III

60

70

Var. IV

d. ca. 88-92

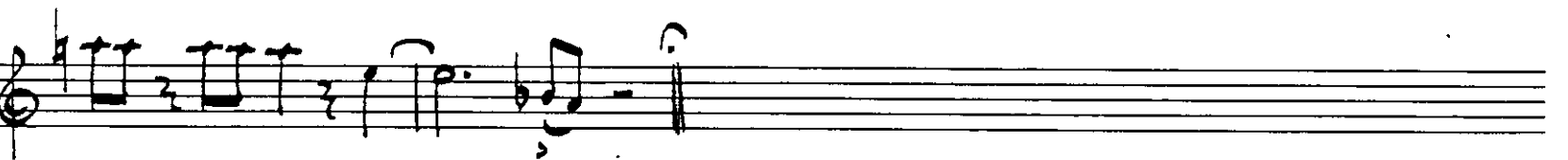
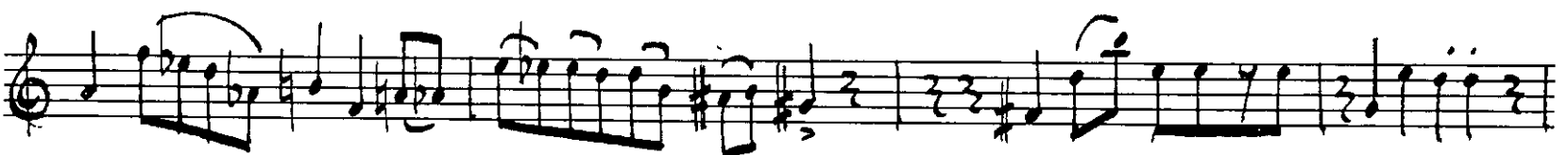

Moderato *La ss ca.*

Var. V

120

2

mp

mf

130

5

f

140

150

3

160

mf

4

→

Allegro

Allegro ca. 128-132

Chorus

50

60

70

80

