

12-17 5 BEYER CYRNAB

Cyrnab

J.M. BEYER

VIOLIN I

$\text{♩} = 96$

**10** *Timpani*  $\text{♩} = 96$  **15**

**20**  $\text{♩} = 96$

**25** *accelerando poco a poco* **30**

**35** **40** **45** **50** **55** **60** **65** **70** **75** **80** **85** **90**

*Cresc. poco a poco*

**95** **100** **105** **110** **115** **120** **125** **130** **135** **140** **145** **150**

$\text{♩} = 72$

*p pizzicato sempre*

**155**

Saxco-12 Flute

National Blue Print Co.  
New York City

VII

J.M.B.

*Cresc. r. a. molto* **15**

Natco-12 Stave

National Blue Print Co. New York City

VII

T.M.B.

Natco-12 Stave

National Blue Print Co. New York City

T.M.B.

Natco - 12 Stave

National Blue Print Co.  
New York City

II

T.M.B.

Main body of handwritten musical notation for Violin I, consisting of ten staves. It includes various musical notations such as notes, rests, slurs, and dynamic markings. Circled measure numbers 120, 125, 130, 135, 140, 145, 150, 155, 160, 165, 170, 175, and 180 are present. Performance instructions include "a tempo", "Solo", "Tutti", "rall. molto", "con sordino", and "marche".

Solo  
Tutti  
Solo

Natco - 12 Stave

National Blue Print Co.  
New York City

III

CYRNAB

VIOLIN I

J.M. BEYER

Natco-12 Stave

National Blue Print Co.  
New York City

# CYRNAB

J.M. BEYER

## VIOLIN I

Timpani

$\downarrow = 96$

10 15

20 25 30 35 40 45 50 55

60  $\downarrow = 114$  *allargando poco*

65 *a poco* 70 75 80 85 90 95 100 105 110 115 120

*cresc. poco a poco*

Horn  $\downarrow = 56$

Natco-12 Stave

National Blue Print Co.  
New York City

## VII

J.M.B.

$\downarrow = 272$

5 15

*pizzicato sempre*

Natco-12 Staff

National Blue Print Co.  
New York City

I

J.M.B.

VII

Natco-12 Staff

National Blue Print Co.  
New York City

II

J.M.B.

VII

Nates-12 Staff

III

National Blue Print Co.  
New York City

# CYRNAB

# VIOLA

J.M. BEYER

♩ = 96

10 Timpani

15

20

25

30 *accelerando*

35

40

45

50

55

60 *ritardando poco a poco*

65

70

75

80

85

90

95 *decresc. poco*

100 *a poco*

Horn

♩ = 56

Nates-12 Staff

National Blue Print Co.  
New York City

I

Ya

J.M.B.

♩ = 72

5

mp  
a poco  
I  
National Blue Print Co.  
New York City

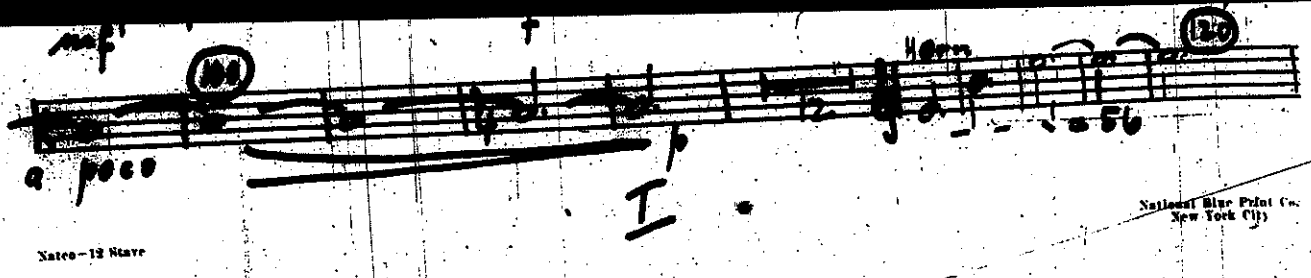

Ya

J.M.B.

p  $\downarrow$  = 72  
pizzicato sempre  
cresc. rall. molto  
mp a tempo cresc.  
accelerando molto  
arco  
cresc. string. molto  
ritenuto  
pizzicato sempre  
decrec.  
a tempo cresc. a largando  
pp rall.  
mf  
rall. molto  
p a tempo  
II

Sateo-12 Staff

National Blue Print Co.  
New York City

Ya

J.M.B.

mp  
125  
130

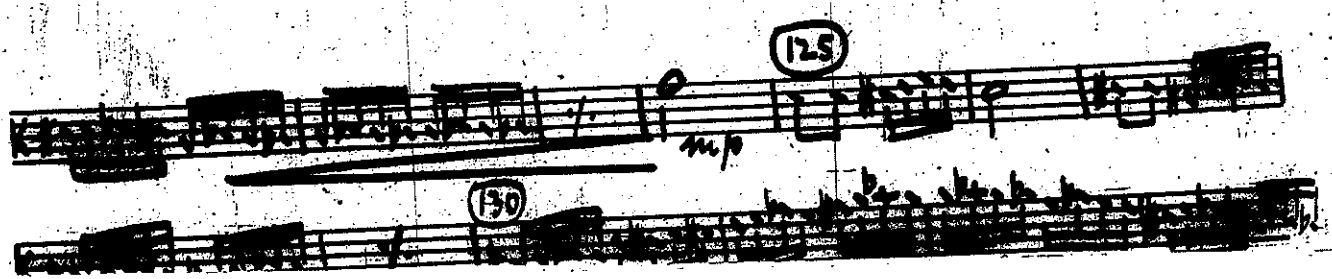

III

CYRNA

J. MBEYER

CELLO

$\text{♩} = 96$   
 Timpani  
 10 15  
 mp mf  
 20 25 30 poco a poco  
 35 40  
 45 50 55  
 60  $\text{♩} = 144$  *alargando, poco* *f* 65  
 poco 70  
 75 80  
 85 90 95  
 100  
 p

I

Yc

J.M.B.

Horn  
 120 5  
 $\text{♩} = 72$   
 $\text{♩} = 56$   
 pizz. *schiffr.*

arco  
p pizz.  
mp  
p  
mp

Natro-12 Staff

National Blue Print Co.  
New York City

II

Yc

J.M.B.

String. molto  
arco  
rall. molto  
con sordino  
morendo

♩ = 120

Natro-12 Staff

National Blue Print Co.  
New York City

III

CYRNAB

DOUBLE BASS

J.M. MEYER

Tempo

Natco-12 Staff

III

National Blue Print Co.  
New York City

J.M. BEYER

CYRNAB

DOUBLE BASS

$\text{♩} = 96$   
 Timpani  
 p mp mf  
 10 15  
 20 25 30 poco a poco  
 35 40 45 50 55 60  
 $\text{♩} = 144$  *allegando poco* 65 poco  
 70 75 80 85 90  
*cresc. poco a poco*  
 95 100  
 Horn  
 $\text{♩} = 56$   
 I

Natco-12 Staff

National Blue Print Co.  
New York City

J.M.B.

D.B.

$\text{♩} = 72$   
pizz. sempre

5

mf f Horn

National Blue Print Co. New York City

Nates-12 Staff

J.M.B.

J.B.

J. = 72

pizz. sempre

5

10

cresc. rall. molto

20

a tempo

25

arco

30

cresc. accelerando

35

molto

String. molto

Stringendo

70

ritenuto

75

cresc. stringendo - molto

decresc.

80

rall.

85

a tempo

cresc. allargando

90

mp arco

100

mf

105

pizz.

110

rall. molto

115

120

125

mp

130

mf

II

National Blue Print Co. New York City

Nates-12 Staff

J.M.B.

J.B.

135

National Blue Print Co. New York City

Nation-12 Music

National Blue Print Co.  
New York City

J.M.B.

J.B.

Nation-12 Music

National Blue Print Co.  
New York City

CYRNAB

Clarinet Bb

J.M. BEVER

III

National Blue Print Co.  
New York City

Xatro-12 Slave

# CYRNAB

## Clarinet Bb

J. M. FEYER

♩ = 96

Strings

accelerando poco

mp

mf

p

mf

mp

f

♩ = 144 *alargando poco a poco*

mp

f

mp

cresc. poco a poco

f

f

f

f

I

Xatro-12 Slave

National Blue Print Co.  
New York City

cl.

J. M. B.

♩ = 72

Strings

mp

mf

f

Xatro-12 Staff

National Blue Print Co.  
New York City

J.M.B.

Cl.

Cl. musical score with multiple staves. Includes circled measure numbers 105, 15, 20, 25, 30, 35, 40, 45, 50, 55, 60, 65, 70, 75, 80, 85, 90, 95, 100, 105. Includes tempo markings: *mp*, *mf*, *f*, *rit.*, *molto*, *cresc.*, *decc.*, *string.*, *ritenu to*, *a tempo*, *alargando*. Includes tempo markings:  $\downarrow = 72$ ,  $\downarrow = 120$ . Includes the word "Strings" and a large Roman numeral II below the staff.

Xatro-12 Staff

National Blue Print Co.  
New York City

J.M.B.

Cl.

*ral. molto* **II** *mf* *f* *mp* *mf*

National Blue Print Co. New York City

Natco-12 Staff

J.M.B.

Cl.

**115** *a tempo* **120**

**125** *pp* **130**

**135** **140** *mp* *p* **150**

**145** *♩ = 120* *stringendo molto* **155**

*mf* *mf* *p* *mp* **160** *p sempre* *♩ = 96* **170**

**185** *ra ll. molto* *pp* **190**

**III**

National Blue Print Co. New York City

Natco-12 Staff

National Blue Print Co. New York City

CYRNAB

BASSOON

J.M. BEYER

*♩ = 96* **195** **200**

*Strings* *accelerando poco*

Natco-12 Staff

III

National Blue Print Co.  
New York City

CYRNAB

BASSOON

J. M. BEYER

Natco-12 Staff

National Blue Print Co.  
New York City

Bn.

J. M. B.

Natco-12 Staff

National Blue Print Co.  
New York City

J.M.B.

Bm.

Natco-12 Staff

National Blue Print Co.  
New York City

J.M.B.

Bm.

*molto*  
*mp*  
*mp*  
*p*  
*mp*

120

*pp* *a tempo*

II

Natco-12 Slave

National Blue Print Co.  
 New York City

*Am.*

J.M.B.

125

130

135

140

145

$\downarrow = 120$   
 String. molto *mf*

150

*a tempo*  
 $\downarrow = 120$   
*p*  
*mp*  
*mf*

160

170

*p* *sempre*  
 $\downarrow = 96$

175

180

185

$\downarrow = 96$   
*pp*  
*ral. molto*

III

Natco-12 Slave

National Blue Print Co.  
 New York City

CYRNAD

DOUBLE BASSOON

J.M. BEYER

20

III

CYRNAB

DOUBLE BASSOON

J. M. BEYER

J.M.B.

J.M.B.

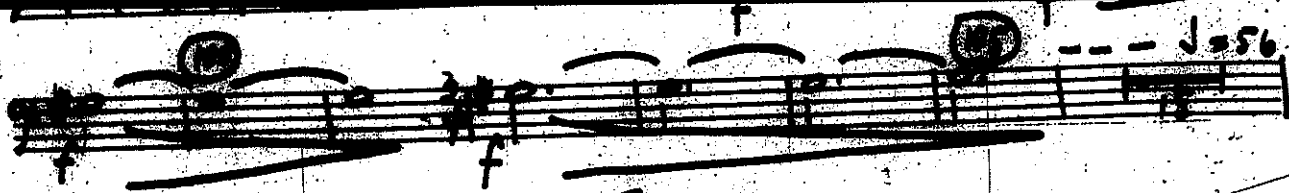

Natco-12 Staff

National Blue Print Co.  
New York City

I

J.M.B.

J.B.m.

- Staff 1: *J=72*, *mp*, *Strings*, circled 5
- Staff 2: *cresc. rall. molto*, circled 10
- Staff 3: *atempo*, *mp*, circled 15
- Staff 4: *cresc. accel. molto*, circled 25
- Staff 5: *atempo*, *mp*, *cresc. string. molto*, circled 30
- Staff 6: *ritenuto*, circled 35
- Staff 7: *cresc. string. molto*, circled 75
- Staff 8: *decresc. rall.*, *J=72*, *atempo*, *cresc. a largando*, circled 80
- Staff 9: *rall.*, *pp*, *J=120*, circled 100
- Staff 10: *rall. molto*, *mp*, *f*, *mp*, *p*, circled 110

Natco-12 Staff

National Blue Print Co.  
New York City

II

J.M.B.

J.B.m.

- Staff 1: circled 125
- Staff 2: circled 130, *J=96*

*rall.* *pp*

*rall. molto* *f* *mp* *p*

II

Natco-12 Music

National Blue Print Co.  
New York City

J.B.M.

J.M.B.

(125) (130)

*J=96*

(145) *J=120* *mf st*

*p* *mf*

(155) *mf*

(165) *mf*

(170) *p* *sempre*

*J=96*

(185) *rall. molto pp*

II

Natco-12 Music

National Blue Print Co.  
New York City

CYRNAD

TRUMPET F

J.M. BEYER

*J=96* *Horn F*

*accelerando* *poco a poco* *mf*

(55)

Natco-12 Staff

National Blue Print Co.  
New York City

CYRNAB

# TRUMPET F

J.M. BEYER

*♩ = 96*  
*accelerando*  
 Horn F  
*poco a poco*  
*mf*  
 55  
*mf*  
*allegando poco a*  
 60  
 Horn F  
 65  
*poco*  
 80  
*mp*  
 85  
*mp*  
 95  
 100  
 105  
 Strings  
*♩ = 72*  
*mp*  
 5  
 10  
*cresc. rall. molto*  
 15  
*atempo*  
*cresc. string. molto*  
 20  
*ritenuto*  
 25  
*molto*  
 30  
 35  
 50  
 60  
 I

Natco-12 Staff

National Blue Print Co.  
New York City

Tpt. F

J.M.B.

*W. Wind = cresc. string. molto*  
 75  
*decresc.*

*riten.*

Natco-12 Staff

National Blue Print Co.  
New York City

I

Tpt. F

J.M.B.

W. Wind = cresc. string. molto **75** *decresc.*

**80**  $\downarrow = 72$  *atempo* cresc. *alargando* **85**

**95**  $\downarrow = 120$  *mp*

**100** *mp* *W.W.* *atempo* *p*

**125** *mp* *mf*

**145**  $\downarrow = 120$  *string.*

**150** *molto*

**160** *atempo*

**170** *rit. molto* *pp* *p sempre* **175**

**180**  $\downarrow = 96$  *mf* **185**

*Con sordino* **190** *p* *ritentando molto*

II

Natco-12 Staff

National Blue Print Co.  
New York City

CYRNAD

TROMBONE F

J.M. BEYER

$\downarrow = 96$  *mp* *mf* **60**  $\downarrow = 144$  *alargando*

*accelerando poco a poco*

*poco a poco* **70**

Con sordino  
Solo p  
rallentando molto

I

National Blue Print Co.  
New York City

Nates-12 Slave

CYRNAB

J.M. BEYER

TROMBONE F

$\downarrow = 96$  Trpt. *mp*  $\downarrow = 144$  *allargando*  
*accelerando poco a poco*

*poco a poco* *mp* *p* *mp* *p* *mp*

*mp* *mp* *mp* *mp* *mp* *mp*

*mp* *mp* *mp* *mp* *mp* *mp*

*mp* *mp* *mp* *mp* *mp* *mp*

$\downarrow = 56$  *W.W.*  $\downarrow = 72$  *mp* *mp* *mp* *mp* *mp* *mp*

*cresc. rall. molto*

*atempo* *mp* *cresc. accelerando molto*

*a tempo bo.* *mp* *cresc. string. molto* *ritenuto*

*Strings* *cresc. string. molto*

*decrec. rall.* *atempo* *cresc. allargando* *pp* *pp*

$\downarrow = 120$

I

National Blue Print Co.  
New York City

Nates-12 Slave

Tromb. F

J.M.B.

*pp* *pp* *pp* *pp* *pp* *pp*

$\downarrow = 120$

Notes - 12 Stave

National Blue Print Co. New York City

I

Tromb F

J.M.B.

Empty musical staves for the second system.

II

Notes - 12 Stave

National Blue Print Co. New York City

CYRNAB

TROMBONE Bb

J.M. BEYER

Natco-12 Staff

National Blue Print Co.  
New York City

II

CYRNAB

J. M. FEYER

TROMBONE Bb

Natco-12 Staff

National Blue Print Co.  
New York City

I

Tromb.  
Bb

J. M. B.

mp *cresc. accelerando*  
*q tempo*  
 mp *cresc. string. molto*  
 I

Natco-12 Staff

National Blue Print Co.  
 New York City

*Frcmb.  
 Bb*

J.M.B.

Strings 70  
*ritenuto*  
*cresc. string. molto*  
 75  
 80 *mf* *q tempo cresc. allargando*  
 95 *mp*  
 105 *mf* *all. molto* *q tempo*  
 Horn  
 110 *mf* *mf* *mp* *mf* *mp*  
 120 *mf*  
 130 *mf* *String. molto*  
 140 *mf*  
 150 *mf*  
 160 *mf*  
 170 *pp*  
 180 *mp* *mf*  
*mp = 120*  
*mp = 96*

Natco-12 Staff

National Blue Print Co.  
 New York City

II

CYRNAB

TUBA F

J.M. BEYER

*J = 96* *Tpt. F*  
*accelerando sf*  
*allargando poco a poco* 65  
 60 *J = 144*  
*sf* *sf*

II

Natco-12 Staff

National Blue Print Co.  
New York City

CYRNAB

TUBA F

J.M. BEYER

- Staff 1:** *Trpt. F*, *accelerando sf*, *J=96*, *J=144* (circled 60)
- Staff 2:** *alargando poco a poco*, *sf*, *W.W. + p*, *J=144* (circled 65)
- Staff 3:** *sf*, *J=144* (circled 90), *J=144* (circled 95)
- Staff 4:** *J=56*, *strings*, *mp*, *J=72*, *J=144* (circled 100), *J=144* (circled 5)
- Staff 5:** *cresc. rall. molto*, *J=144* (circled 15)
- Staff 6:** *a tempo*, *mp*, *cresc. accelera-*, *J=144* (circled 20), *do molto*, *J=144* (circled 25)
- Staff 7:** *a tempo*, *mp*, *cresc. string. molto*, *J=144* (circled 30), *J=144* (circled 35), *ritenuto*
- Staff 8:** *J=72*, *strings*, *J=72* (circled 70), *cresc. string. molto*, *J=72* (circled 75)
- Staff 9:** *decrease rall.*, *J=72* (circled 80), *a tempo*, *cresc. alargando*, *J=72* (circled 85)
- Staff 10:** *J=120*, *pp*, *rallentando molto*, *mf*, *f*

Natco-12 Staff

National Blue Print Co.  
New York City

Tuba F

J.M.B.

Handwritten musical score for Tuba F, featuring dynamics and tempo markings.

- Staff 1:** *W.W. + p*, *J=96* (circled 140), *mp*, *J=120* (circled 145)

Natco-12 Staff

National Blue Print Co.  
New York City

Tuba F

J.M.B.

Musical score for strings with tempo markings: *W.W. in*,  $J=96$ ,  $J=120$ , and dynamics: *mp*, *mf*, *p*, *pp*.

Empty musical staves.

Natco-12 Staff

National Blue Print Co.  
New York City

CYRAN

PERCUSSION

J.M. FEYER

Notes-12 Staff

National Blue Print Co.  
New York City

II

CYRNAB

PERCUSSION

J. M. BEYER

Ti.  $\downarrow = 96$  Horn  $\textcircled{5}$  *p sempre  $\textcircled{10}$   
 Ch. Pl.  $\textcircled{15}$   
 Song 4  
 Cymb.  $\textcircled{20}$   
 B.Dr.  $\textcircled{25}$   $\textcircled{30}$   
 Ti.  $\textcircled{35}$   
 Ch. Pl.  $\textcircled{40}$   
 Song  
 Cymb. *accelerando poco a poco*  
 B.Dr.  $\textcircled{45}$   $\textcircled{50}$   
 Ti.  $\textcircled{55}$   
 Ch. Pl.  
 Cymb.  
 B.Dr.*

Notes-12 Staff

National Blue Print Co.  
New York City

I

Percussion

J. M. B.

Ti.  $\textcircled{60}$   $\textcircled{65}$   $\textcircled{70}$   
 Ch. Pl.  $\textcircled{75}$   
 Song  
 Cymb.  
 B.Dr.  $\textcircled{80}$   $\textcircled{85}$

$\textcircled{60}$  - - -  $\downarrow = 144$  *alargando poco*  $\textcircled{65}$  *a poco* - - -

Ch.  
Cym.  
B.Dr.

Natco-12 Staff

National Blue Print Co.  
New York City

I

Percussion

J.M.B.

60 - - - = 144 *alargando poco* 65 *a poco* - - -

Ti.  
Ch.Dr.  
Cym.  
B.Dr.

70 75

Ti.  
Ch.Dr.  
Cym.  
B.Dr.

80 85

Ti.  
Ch.Dr.  
Cym.  
B.Dr.

90

Ti.  
Ch.Dr.  
Cym.  
B.Dr.

Ti.  
Ch.Dr.  
Cym.  
B.Dr.

Ti.  
Ch.Dr.  
Cym.  
B.Dr.

Horn F *J. = 72*

56 8

II

Natco-12 Staff

National Blue Print Co.  
New York City

Percuss.

J.M.B.

5 10 *cresc.*

Ti.  
Ch.Dr.  
Cym.

Horn

Ti.  
Ch.  
Cym.  
B.Dr.

♩ = 72

♩ = 56

II

Natco - 12 Staff

National Blue Print Co.  
New York City

Percuss.

J.M.B.

Ti.  
Ch.  
Cym.  
B.Dr.

5 10 cresc.

15 *ritardando molto*

25 *a tempo cresc. accelerando molto* *mp a tempo*

30 *mp a tempo cresc. string. molto* *ritenuto*

35 *YI* *♩ = 72* *♩ = 72 Piano* *a tempo*

70 *cresc. string. molto* *75* *decrease.*

II

Natco - 12 Staff

National Blue Print Co.  
New York City

J.M.B.

Percussion

Ti.  
Ch.  
Cym.  
B.Dr.

80 *♩ = 72 a tempo cresc. a tempo* *85*

Ti.  
Ch. B.  
Cymb.  
B. Dr.

II

National Blue Print Co.  
New York City

Notes - 12 Stave

J.M.B.

*Rossini*

80  $\downarrow = 72$  *atempo* *cresc. atargando* 85

Ti.  
Ch. B.  
Cymb.  
B. Dr.

90 *rallentando*  $\downarrow = 120$  *pp*

Ti.  
Cymb.  
B. Dr.

105 115 120

Ti.  
Cymb.  
B. Dr.

125 130

Ti.  
C. B.  
B. Dr.

135  $\downarrow = 96$

Ti.  
C. B.  
B. Dr.

145  $\downarrow = 120$  *String. molto*

Ti.  
C. B.  
B. Dr.

155  $\downarrow = 120$  *atempo*

Ti.  
C. B.  
B. Dr.

165 *rall. molto*

Ti.  
Cymb.  
B. Dr.

180  $\downarrow = 96$  *rall. pp*

Song *pp*

IV

National Blue Print Co.  
New York City

CYRNAB

Piano

J.M. FEYER

$\downarrow = 96$  10 15

Timpassi

I

Piano

J.M.B.

II

Piano

J.M.B.

Natco-12 Nave

National Blue-Print Co.  
New York City

II

Piano

J.M.B.

Natco-12 Nave

Print. F  
National Blue-Print Co.  
New York City

III

CYRNAB

HORN F

J.M. BEYER

5

Natco-12 Staff

III

5

CYRNAB

HORN F

J.M. BEYER

♩ = 96

W. Wind

Strings

accelerando poco p a poco

♩ = 144

allargando poco a Timpani

p poco mp

mf mp f

mf f

mf f

f p

mf

Natco-12 Staff

National Blue Print Co.  
New York City

I

Horn F

J.M.B.

♩ = 72

5

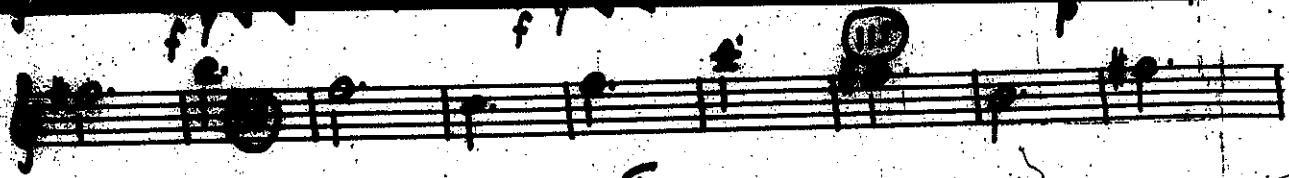

Notes - 12 Stave

National Blue Print Co.  
New York City

I

Horn F

J.M.B.

Notes - 12 Stave

National Blue Print Co.  
New York City

II

Horn F

J.M.B.

Natco-12 Slave

National Blue Print Co.  
New York City

E.H.

J.M.B.

$J. = 72$

Strings

Natco-12 Slave

National Blue Print Co.  
New York City

E.H.

J.M.B.

Natco-18 Stave

National Blue Print Co.  
New York City

E.H.

J.M.B.

Natco-18 Stave

National Blue Print Co.  
New York City

CYRNAB  
1937

OBOE

J.M. PEYER

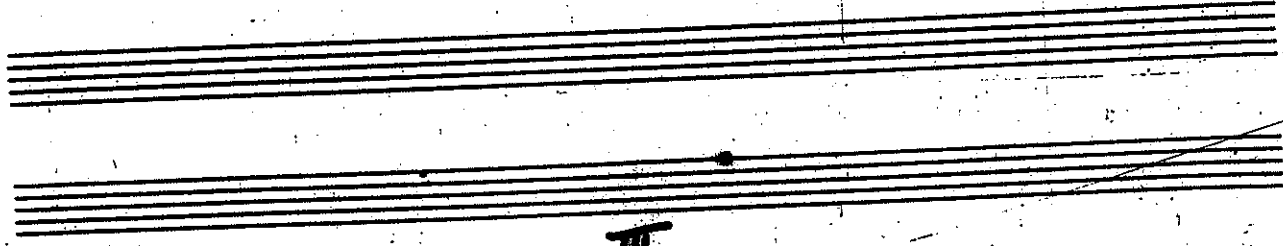

II

National Blue Print Co. New York City

Natco-12 91a

CYRNAB  
1937

J. M. PEYER

OBOE

I

National Blue Print Co. New York City

Natco-12 91a

Ob.

J. M. B.

Allegro

Strings

$\text{♩} = 72$

mp

105

I

National Blue Print Co.  
New York City

Xerox-12 Star

Ob.

J.M.B.

5

cresc. - rallentando - 15 - molto

a tempo cresc. - acceleran.

mp

a tempo

do molto

30 cresc. - stringendo molto

mp

Strings 70

ritard.

decresc. - stringendo molto 75

decresc. molto

80  $\text{♩} = 72$  a tempo cresc. - allargando

mp

90

85

95

100

105

110

115

120

125

130

135

II

National Blue Print Co.  
New York City

Xerox-12 Star

Ob.

J.M.B.

130

135

Natco-12 Staff

National Blue Print Co.  
New York City

J.M.B.

Ob.

- Staff 5: Tempo marking *♩ = 120 a tempo*.

Natco-12 Staff

National Blue Print Co.  
New York City

II

Cyrnab  
1937

J.M. BEYER

FLUTE

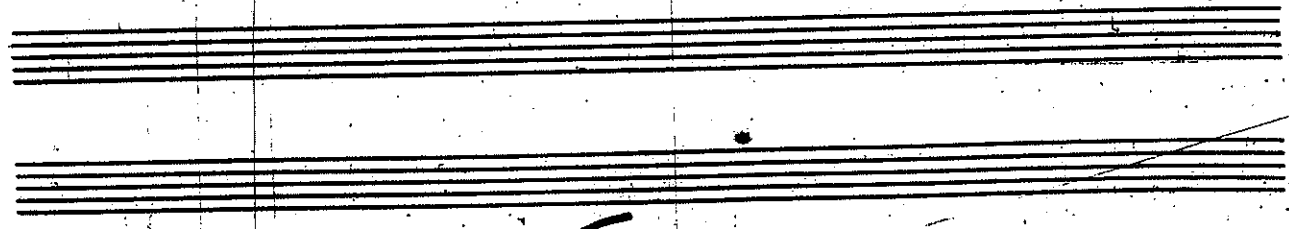

II

Natco-12 Nite

National Blue Print Co.  
New York City

Cyrnab  
1937

J.M. BEYER

FLUTE

♩ = 96

Strings

mp

mp accelerando poco a poco

mp

mp

f

♩ = 144

gusto poco a poco

mp

crescendo poco a poco

mp

♩ = 72

mp

I

Natco-12 Nite

National Blue Print Co.  
New York City

Fl.

J.M.B.

Notes - 12 Stave

National Blue Print Co.  
New York City

I

Fl.

J.M.B.

Notes - 12 Stave

National Blue Print Co.  
New York City

II

Fl.

J.M.B.

Notes - 12 Stave

National Blue Print Co.  
New York City

II

J.M.B.

Fl.

Notes - 12 Stave

National Blue Print Co.  
New York City

II

J.M.BEYER

CYRNAB  
1937

Piccolo

II

Nateo-12 Staff

National Blue Print Co.  
New York City

CYRNAB  
1937

T.M. BEYER

Piccolo

Nateo-12 Staff

National Blue Print Co.  
New York City

I

Pic.

J.M.B.

J.M.B.

Pic.

Main body of handwritten musical notation on ten staves. Includes various dynamics (*mp*, *molto*, *pp*), tempo markings (*accelerando*, *stringendo*, *ritenuto*, *stringendo*), and performance instructions (*crescendo*, *rallentando*, *decresc.*, *ritenuto*). Includes circled measure numbers (10, 15, 20, 30, 40, 50, 60, 70, 80, 90, 100, 110, 120, 130, 140, 150, 160, 170, 180, 190, 200) and the text "National Blue Print Co. New York City" and "Nateo-12 Staff".

J.M.B.

Pic.

Nation-12 Staff

National Music Print Co.  
New York City

Pic.

J.M.B.

Five empty musical staves.

Nation-12 Staff

National Music Print Co.  
New York City

**III**