

PRELUDE e FUGUE

6/8 p

cresc. poco a poco

pp. vo. o. a. a. o. o.

pp. vo. o. a. a. o. o.

f decresc. molto pp sfz alargando a tempo mf

f

 No. 105

INDEPENDENT
MUSIC PUBLISHERS
100 EAST FORTY-SECOND ST.
NEW YORK CITY 17, N.Y.

FUGUE

FUGUE

Key markings and features include:

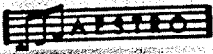
 No. 105

INDEPENDENT
MUSIC PUBLISHERS

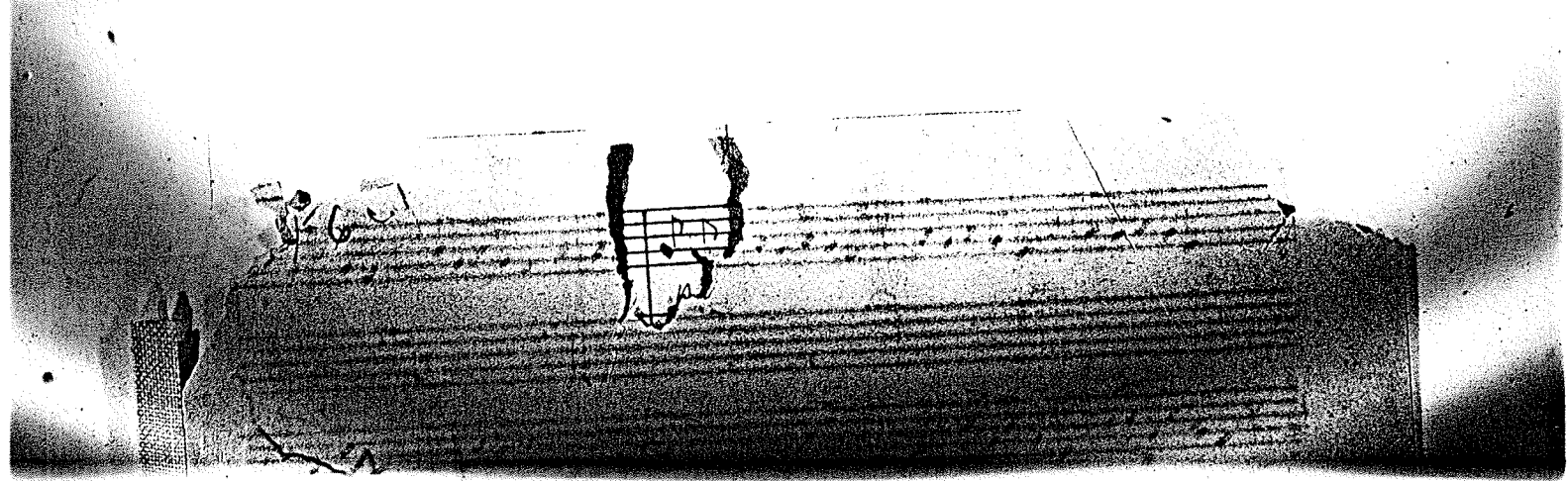
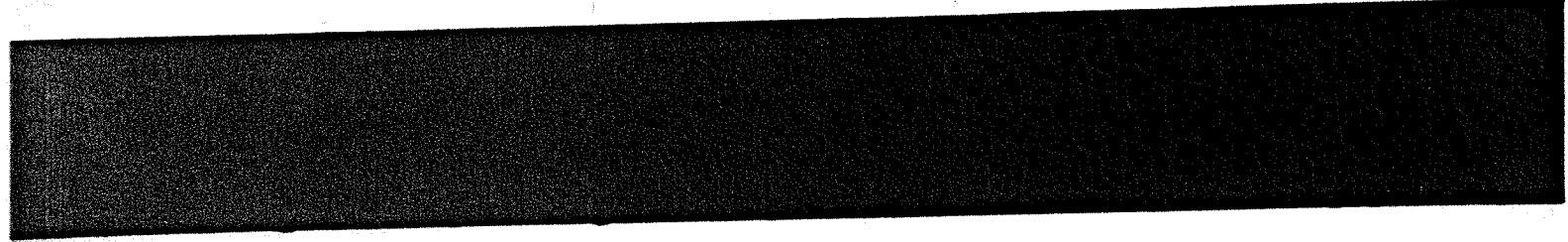

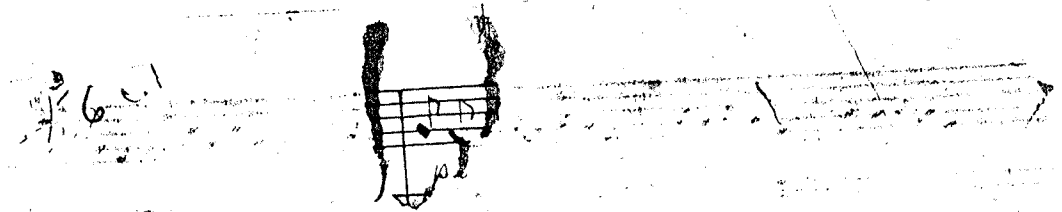

Prelude + Fugue C Major

J. M. BESER

AMERICAN MUSIC CENTER
NEW YORK, N. Y.

American Music Center
250 West 57th St.
Suite 626-7
New York, NY 10019

