Four Voice Canon #22b
(זכר' for jim tenney)
for brass ensemble in 12 lines

polansky

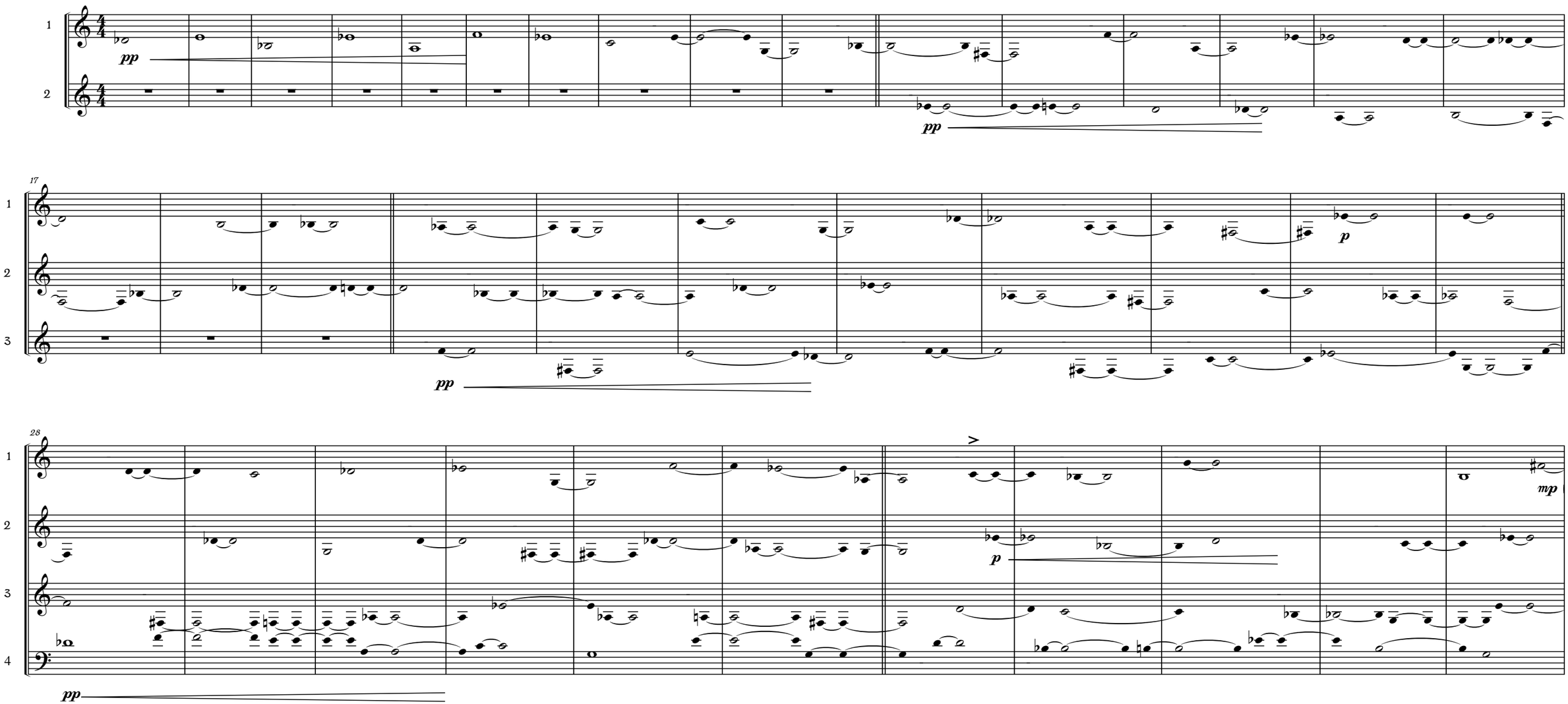

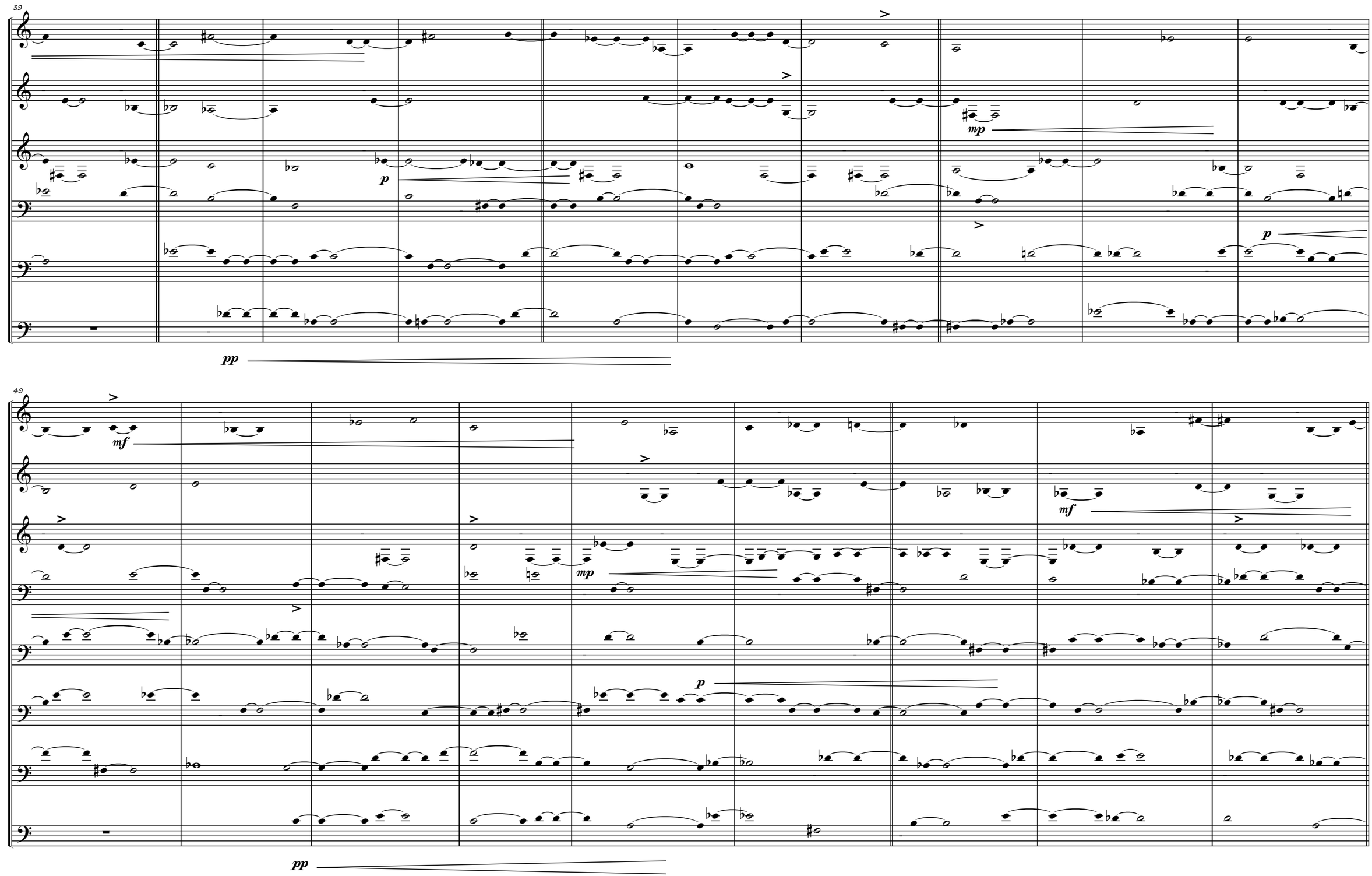
39
1
2
3
4
5
6
p
mp
p
pp
49
1
2
3
4
5
6
7
8
mf
mf
mp
p
pp

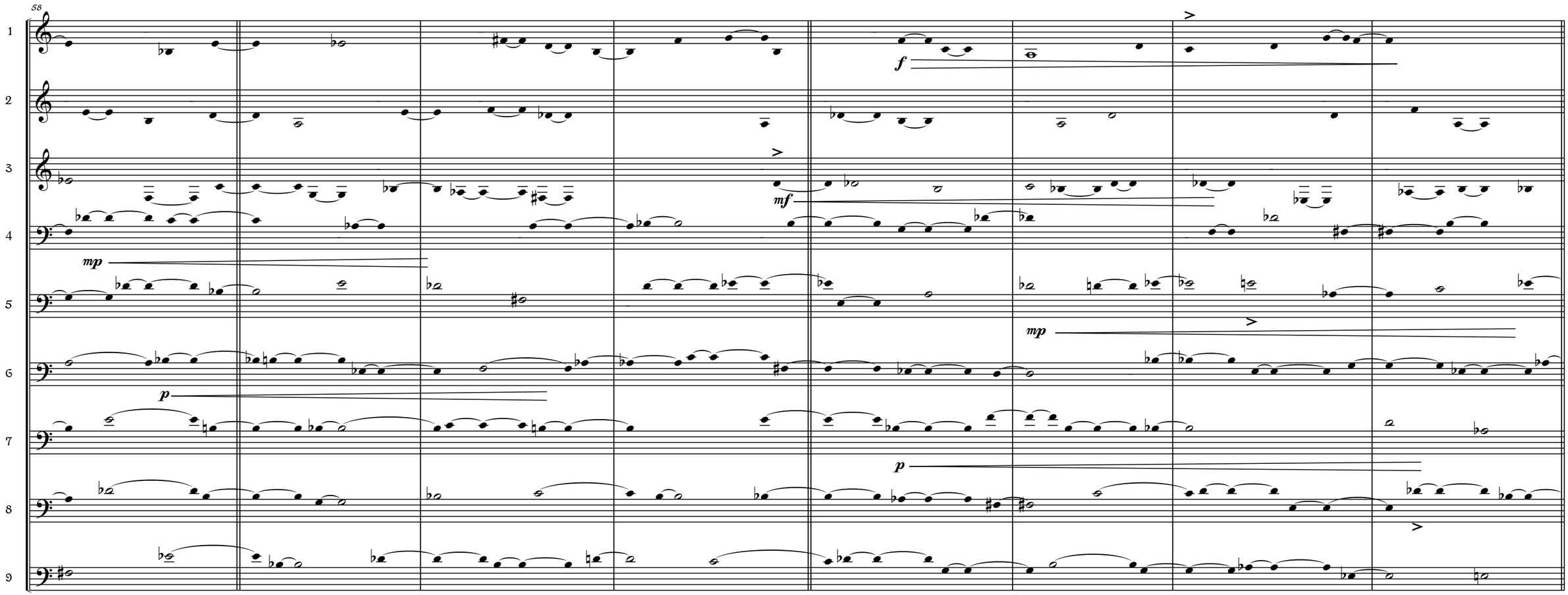
58
1
2
3
4
5
6
7
8
9
f
mf
mp
mp
p
p

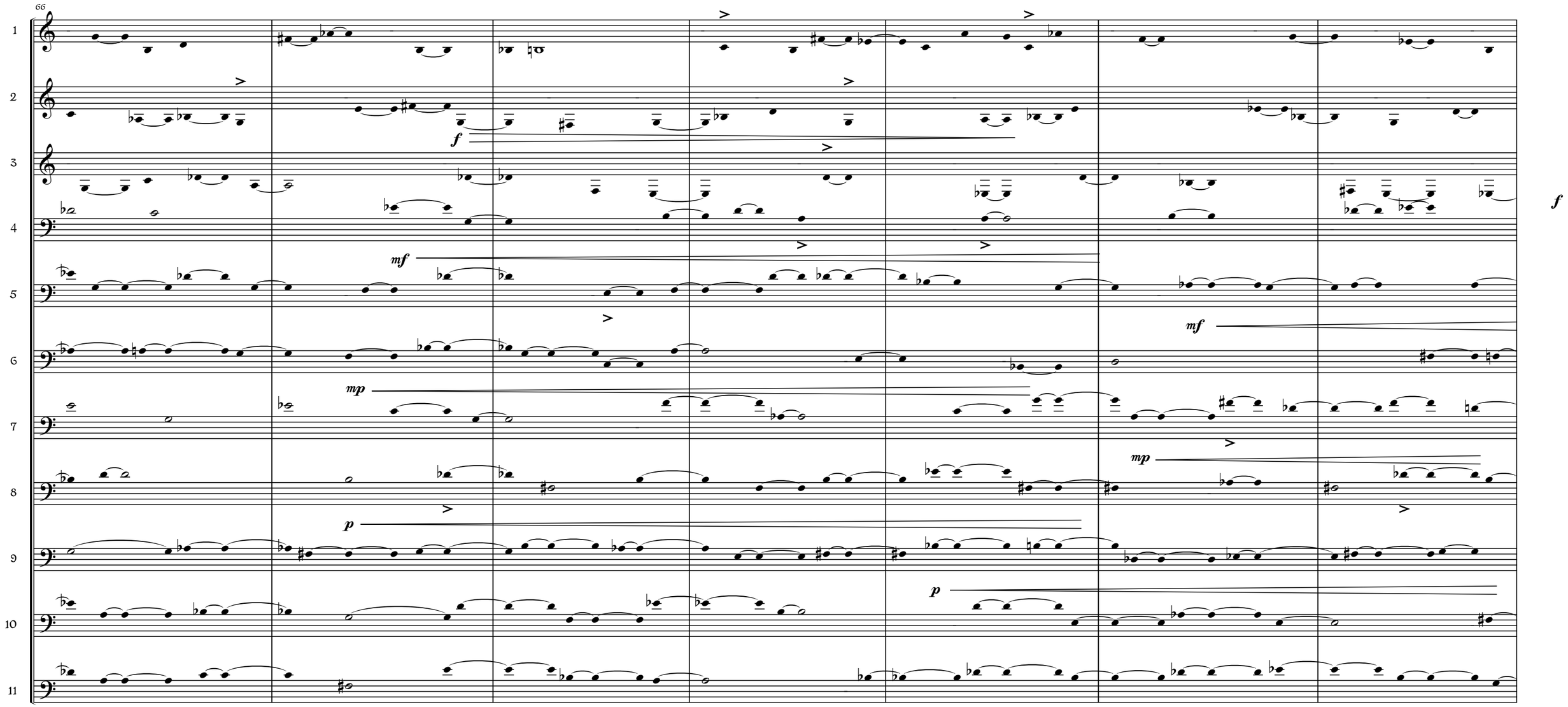
66
1
2
3
4
5
6
7
8
9
10
11
f
mf
mp
p
mf
mp
p
f

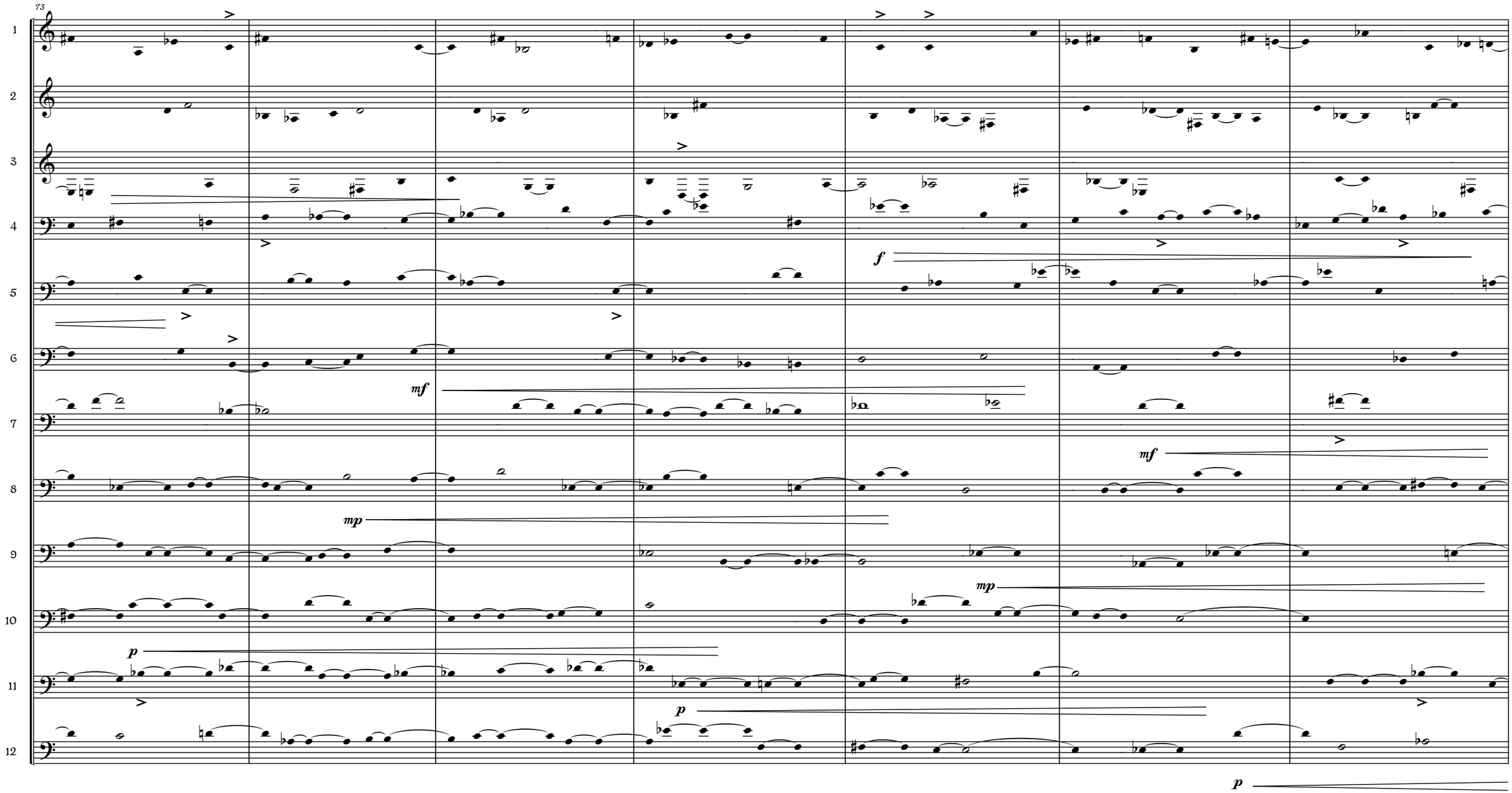
73
1
2
3
4
5
6
7
8
9
10
11
12
f
mf
mf
mp
mp
p
p
p

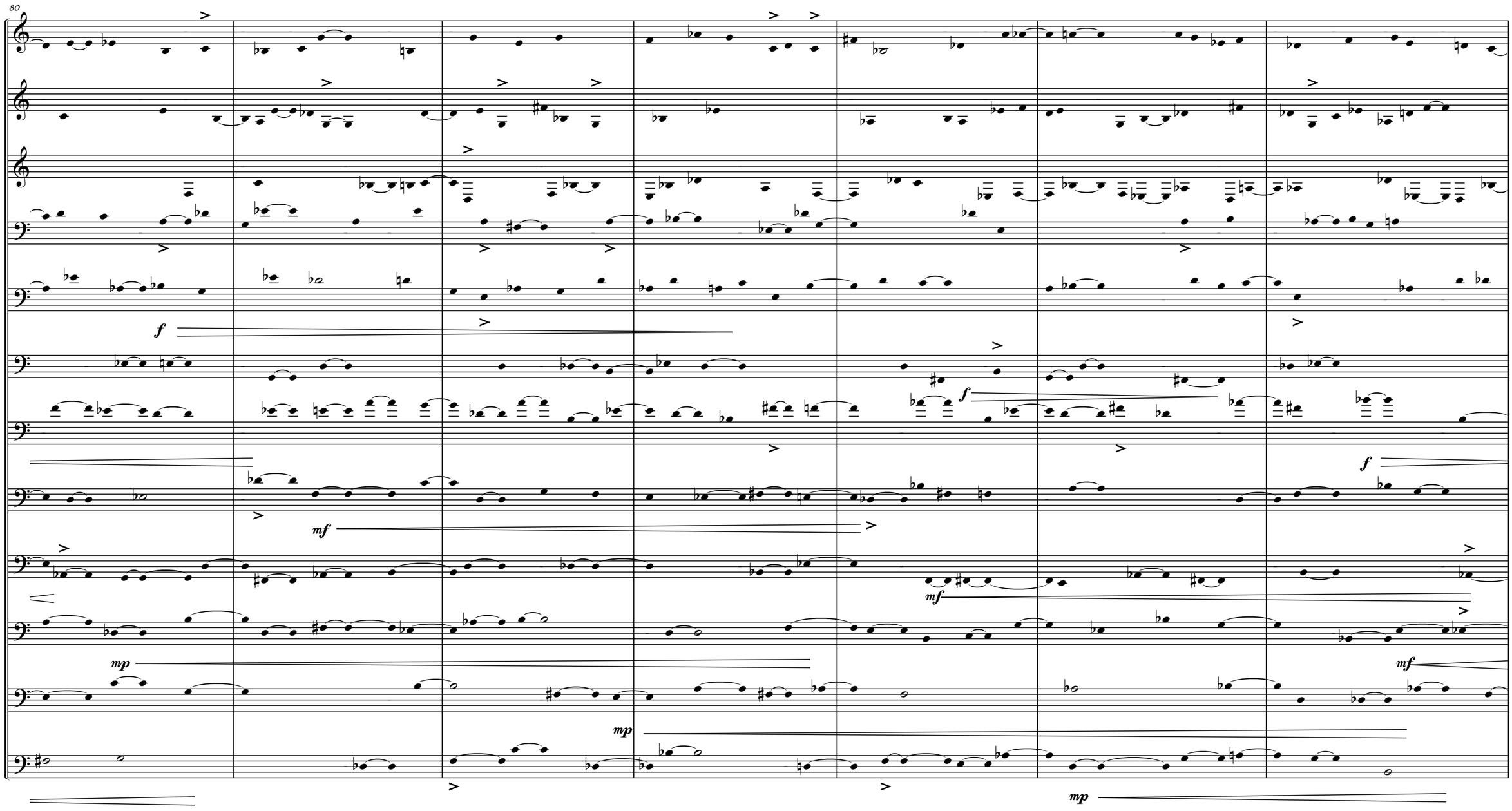
80
1
2
3
4
5
6
7
8
9
10
11
12
f
f
mf
mf
mp
mp
f
mf
mp

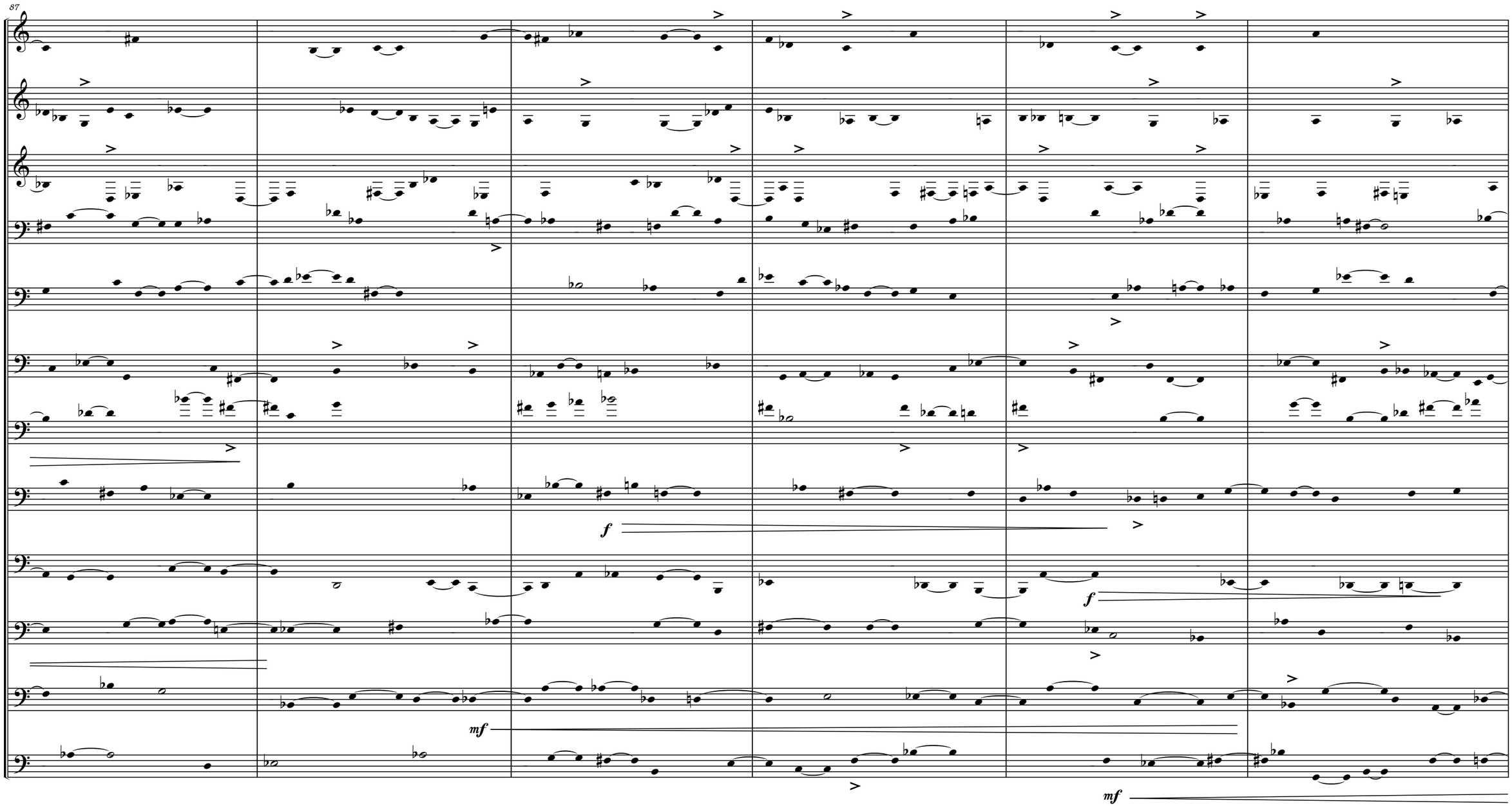
87
1
2
3
4
5
6
7
8
9
10
11
12
f
f
mf
mf

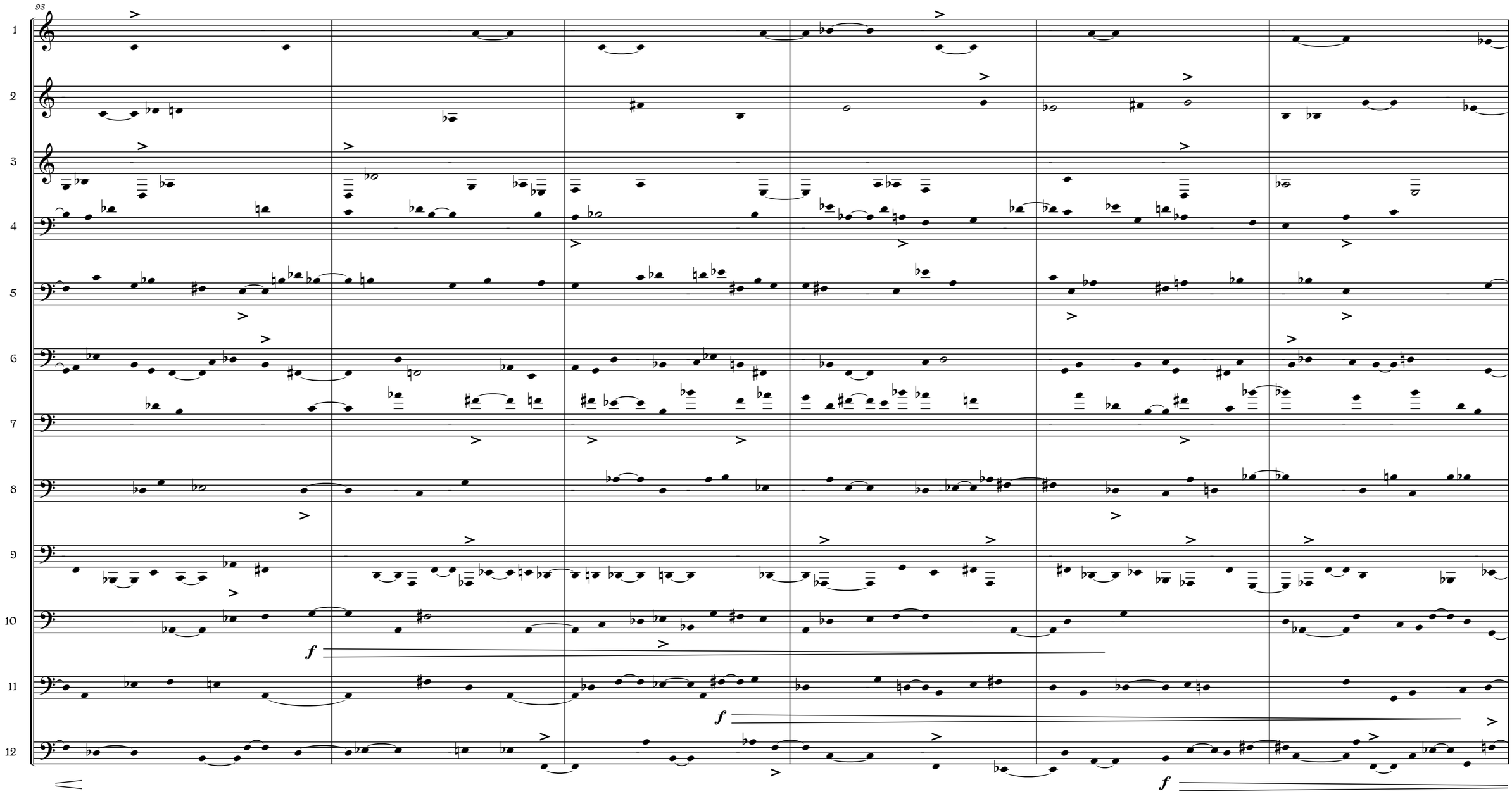
93
1
2
3
4
5
6
7
8
9
10
11
12
f
f
f

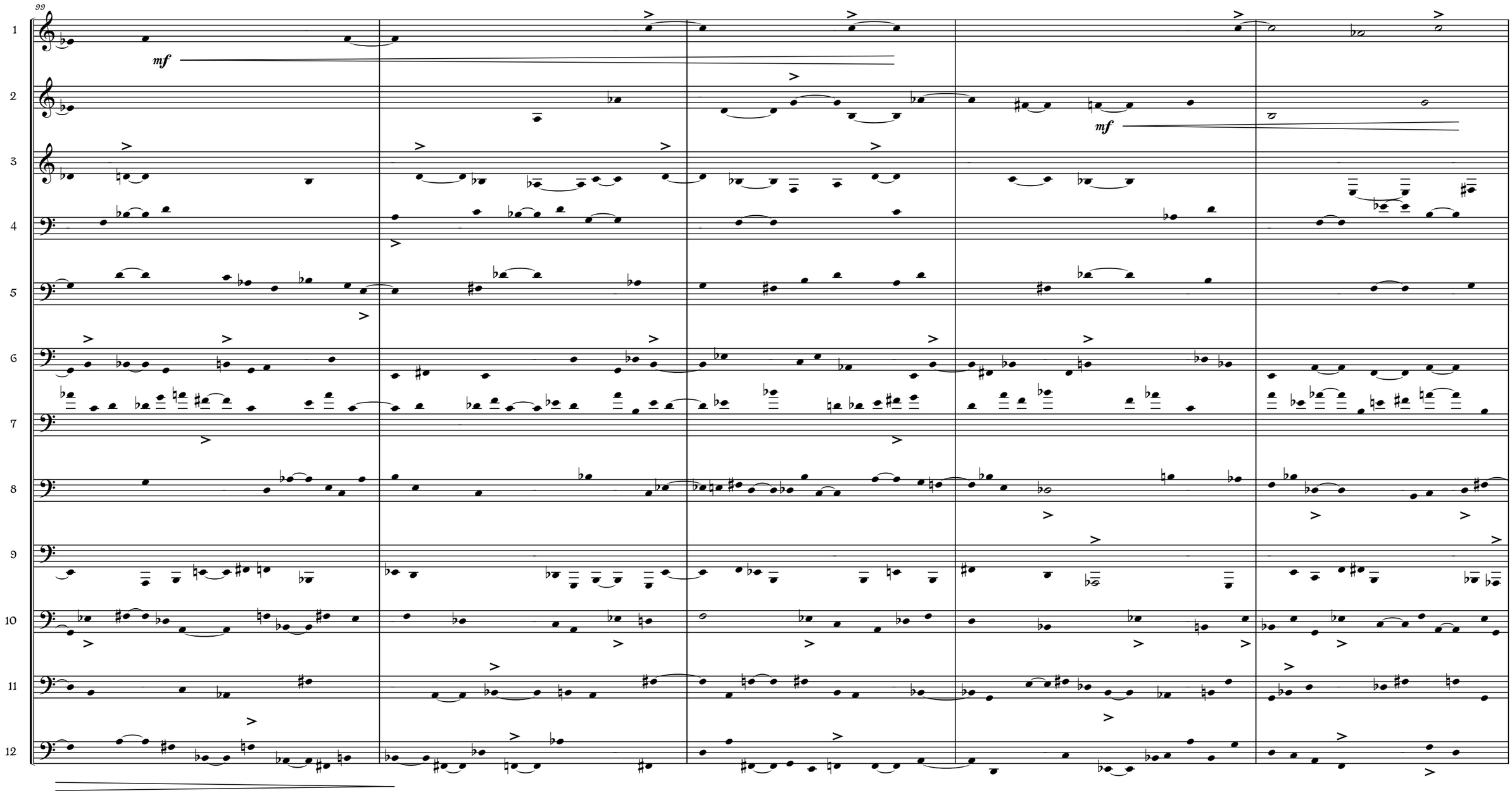
99
1
2
3
4
5
6
7
8
9
10
11
12
mf
mf

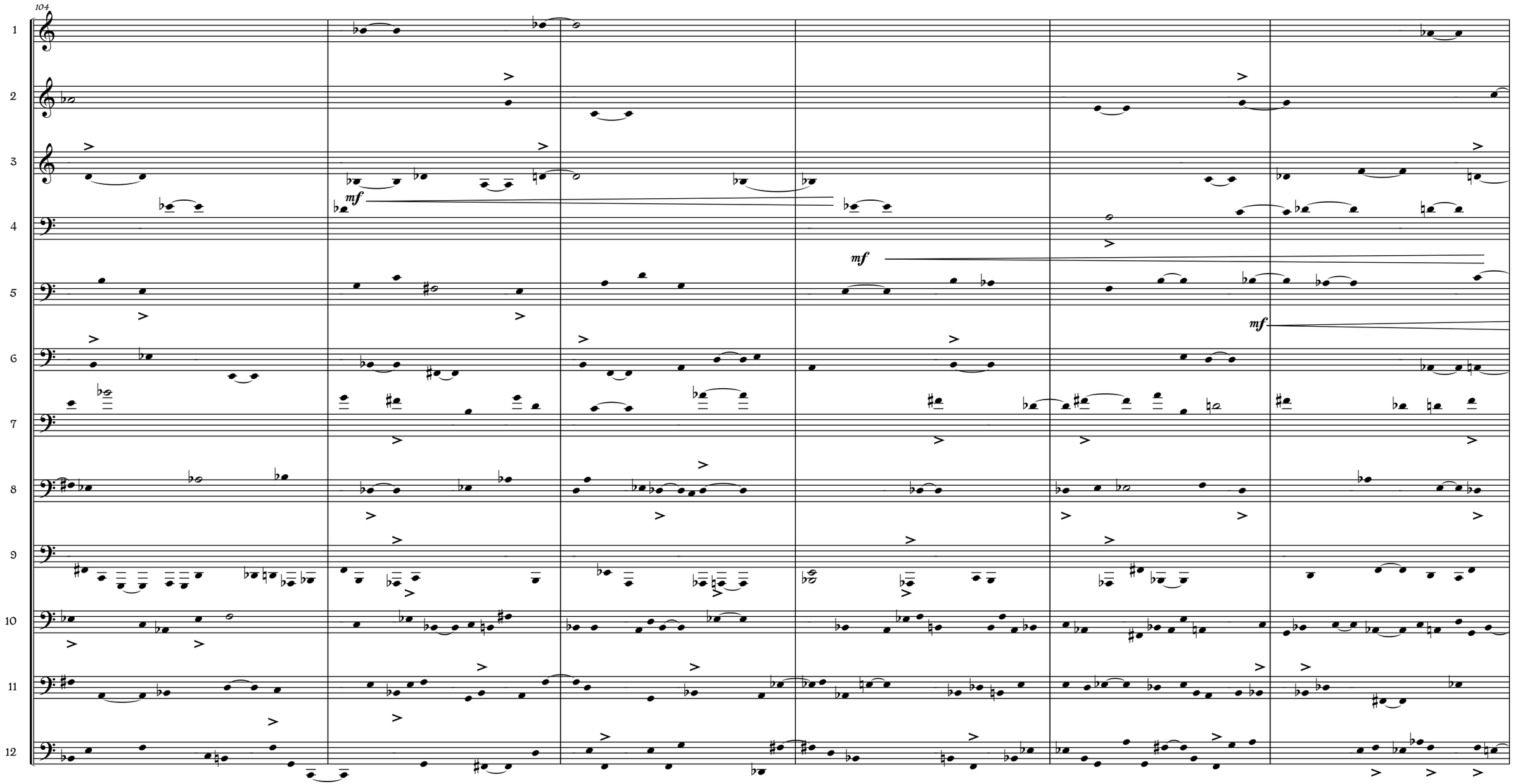
104
1
2
3
4
5
6
7
8
9
10
11
12
mf
mf
mf

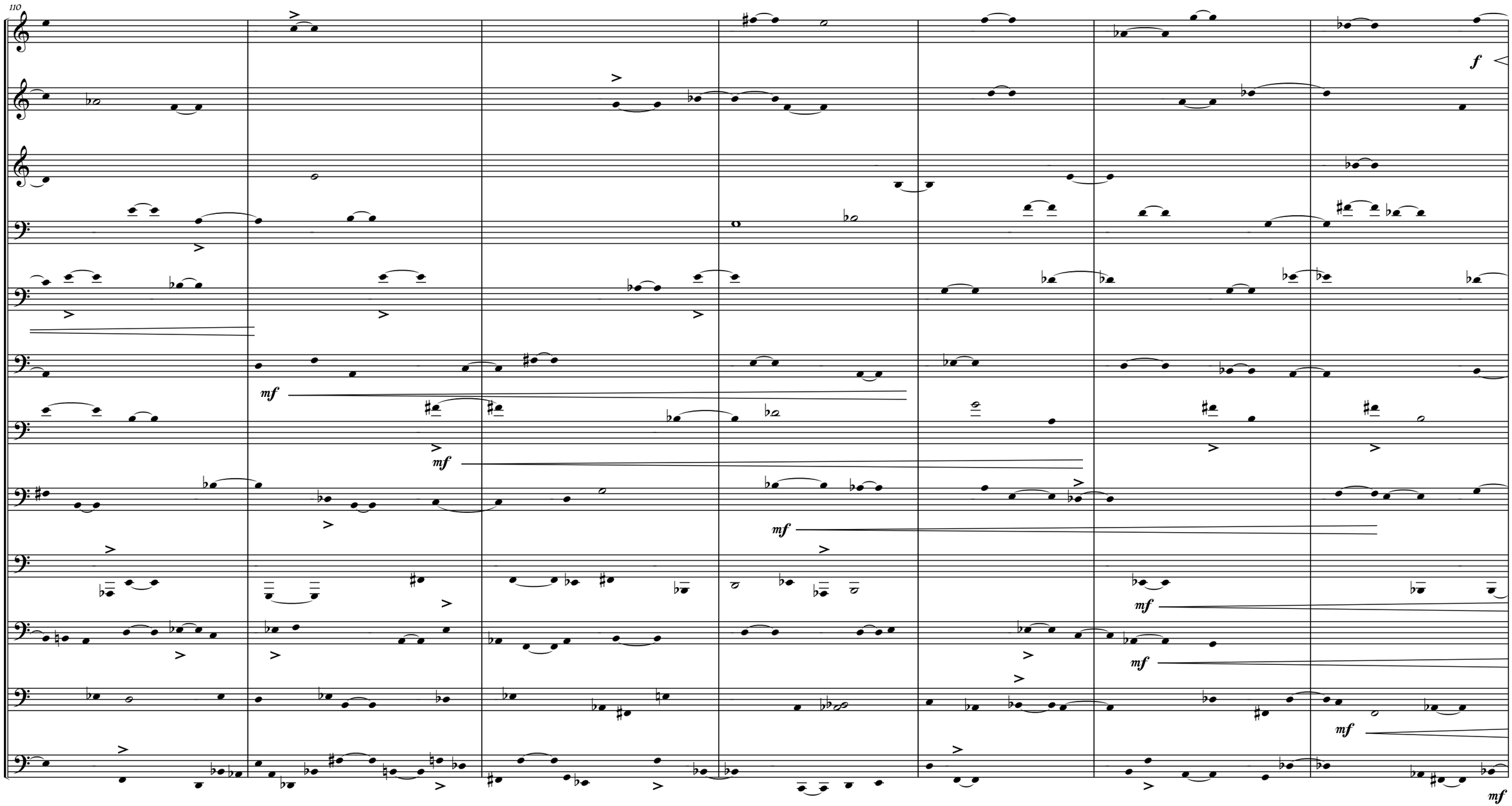
110
1
2
3
4
5
6
7
8
9
10
11
12
f
mf
mf
mf
mf
mf
mf
mf

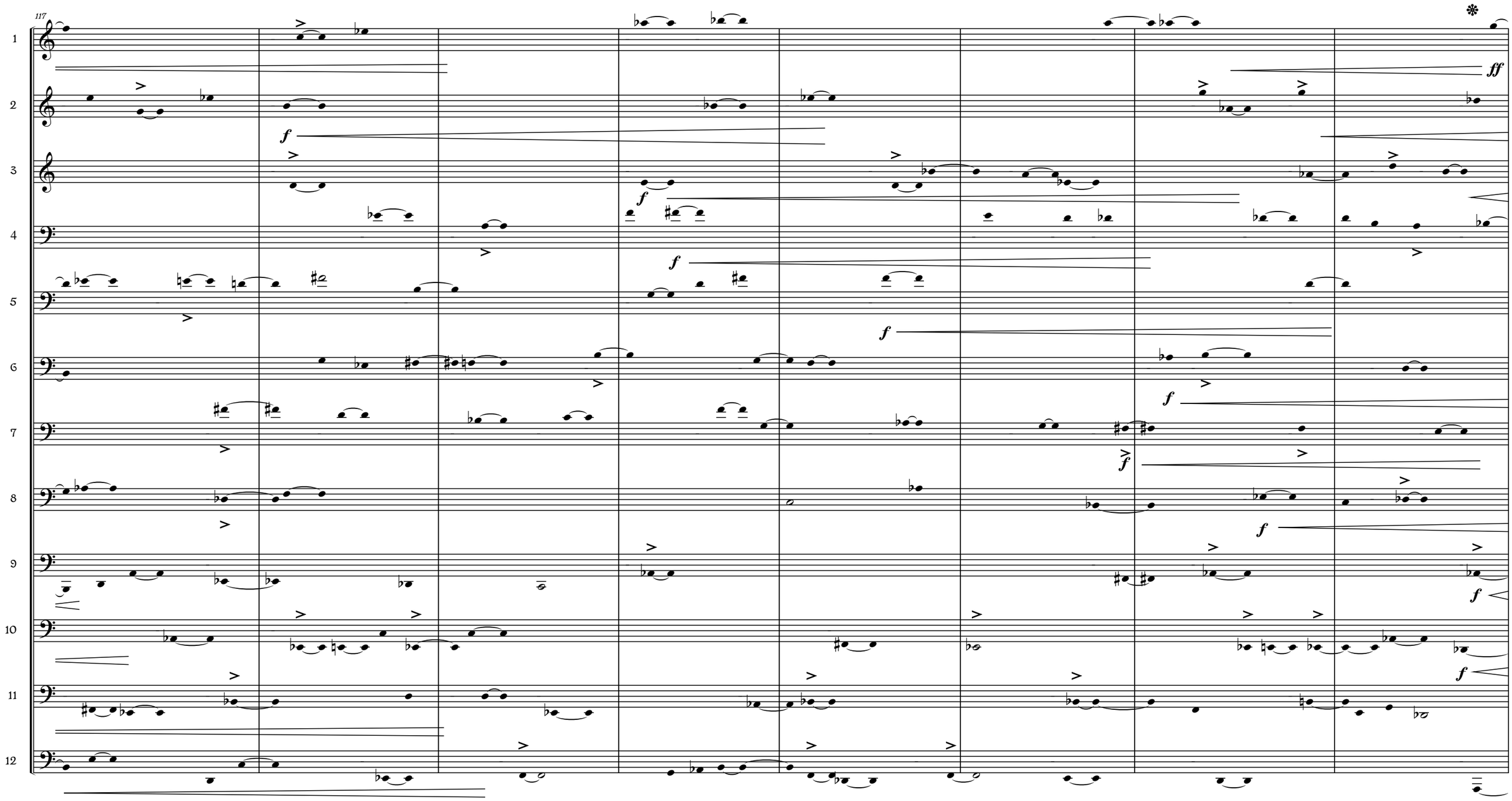
117
1
2
3
4
5
6
7
8
9
10
11
12
f
ff

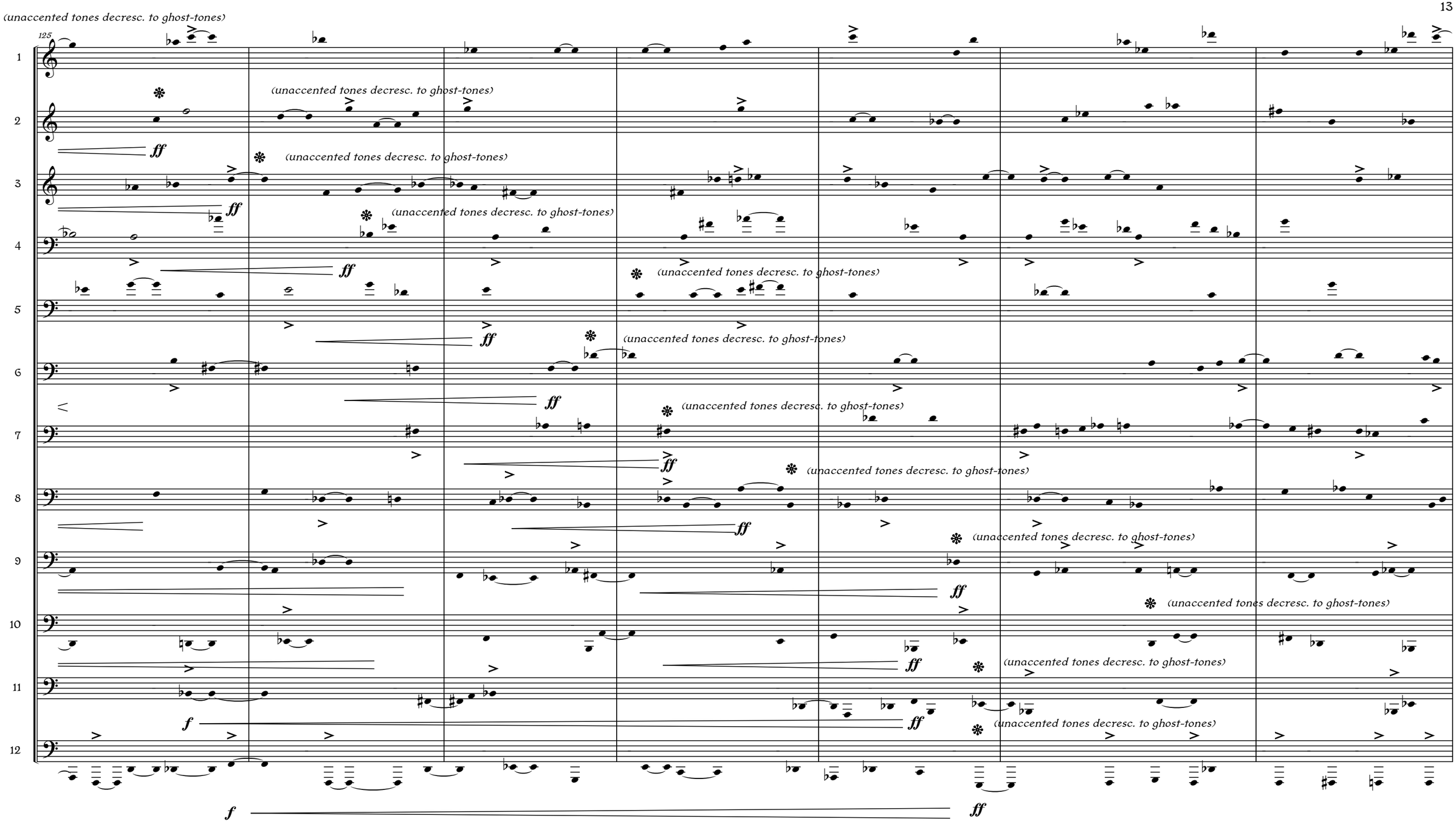
(unaccented tones decresc. to ghost-tones)
125
1
2
3
4
5
6
7
8
9
10
11
12
ff
f

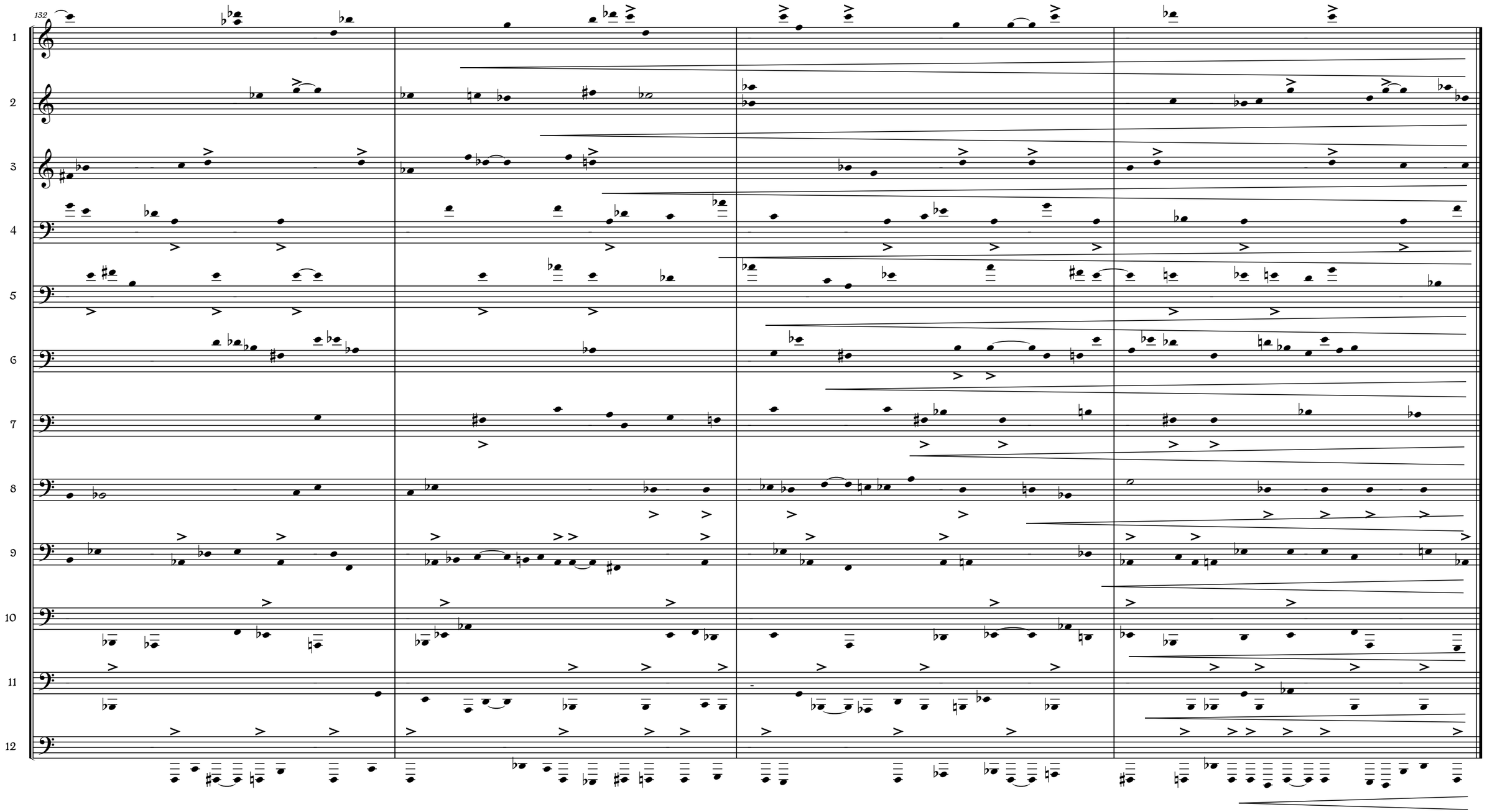
132
1
2
3
4
5
6
7
8
9
10
11
12