Going Through the Motions

round for four, for Julie

David Mahler, March 2016
Cincinnati/Pittburgh

Getting there, not too quickly

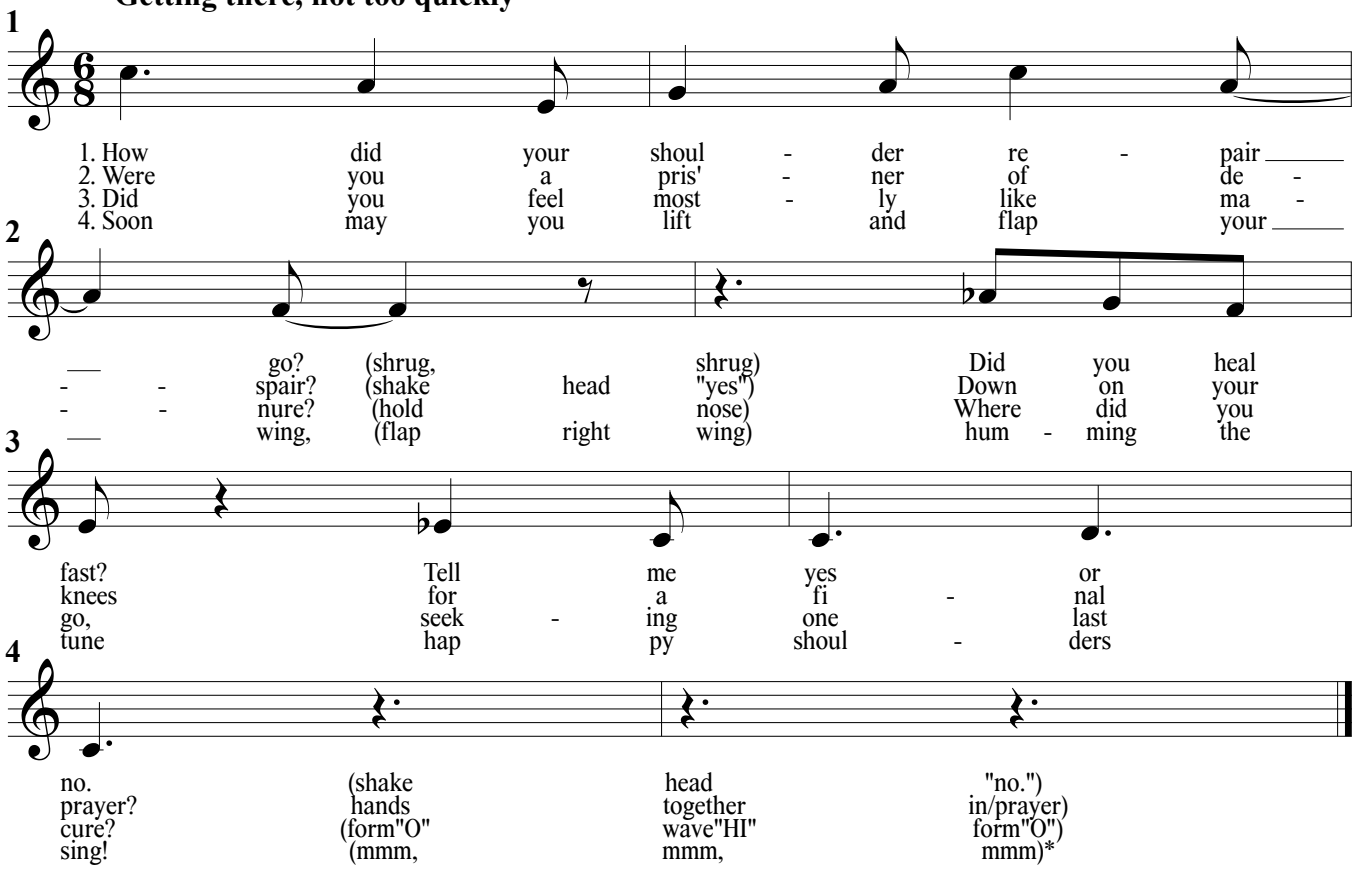

* Simply hum something of your own devising,
or sing a phrase a happy shoulder might sing, such as:

"Getting to Know You"
"I Get By With a Little Help from My Friends"
"You Needed Me"
"We Shall Not Be Moved"
"Roll Out the Barrels"