

51 Melodies

"Pride holds the multitudes in a continual,
habitual process of readornment."

For two electric guitars
(or any two melody instruments)
and optional rhythm section

Larry Polansky
10/1/92

Section 1

1 (Source)

Guitar 1

4

7

10 Mutant 1

14

17 Mutant 2

21

51 Melodies... first draft)

24

28 Mutant 3

31

34

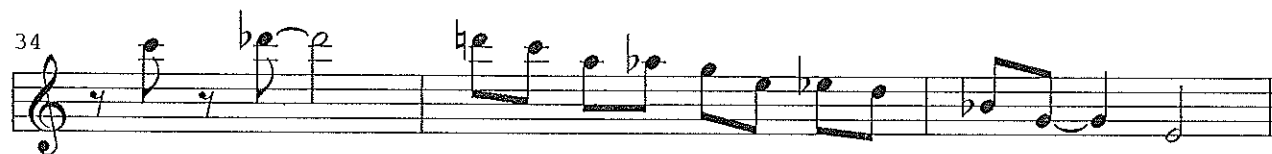

37 Mutant 4

40

43

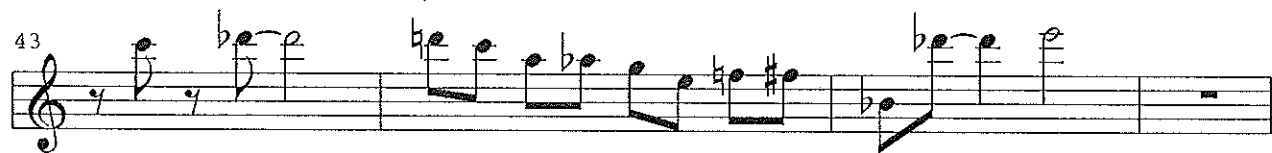

47 Mutant 5

50

53

51 Melodies... first draft)

56 Mutant 6

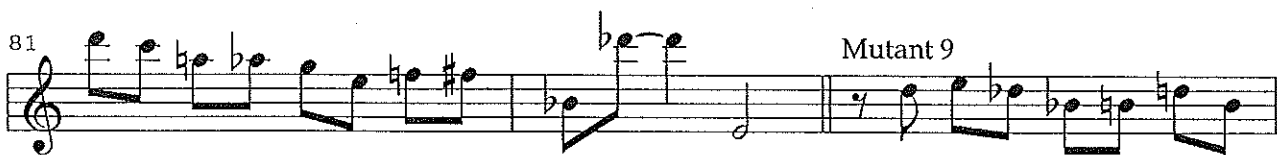
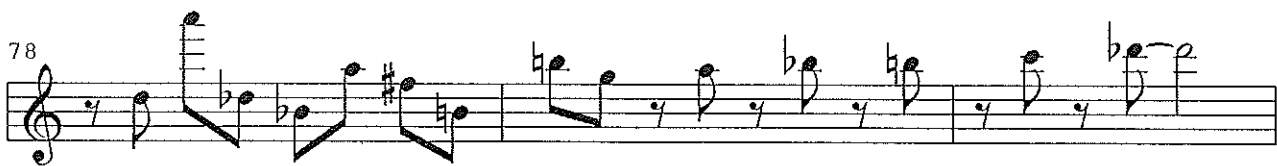

Mutant 7

Mutant 8

Mutant 9

51 Melodies... first draft)

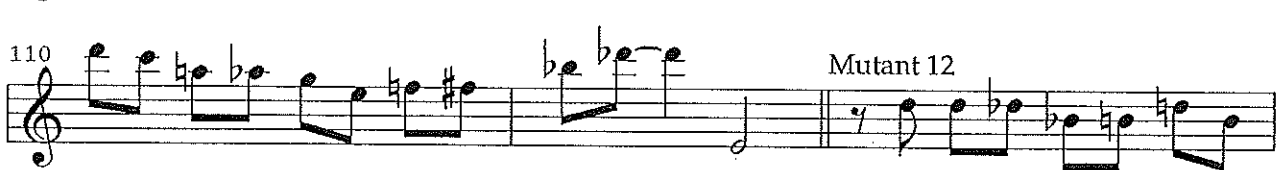

51 Melodies... first draft)

119  Mutant 13

123 

126 

129  Mutant 14

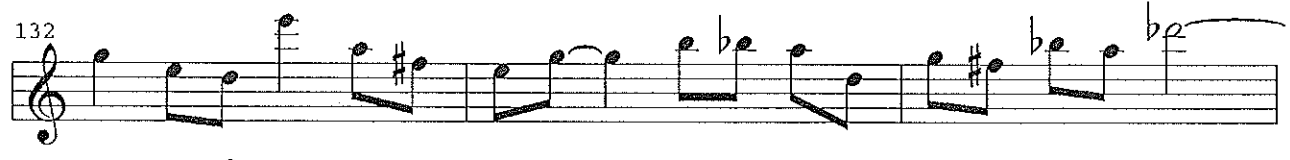
132 

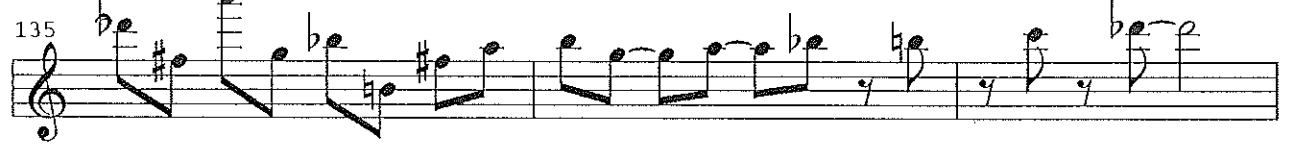
135 

138  Mutant 15

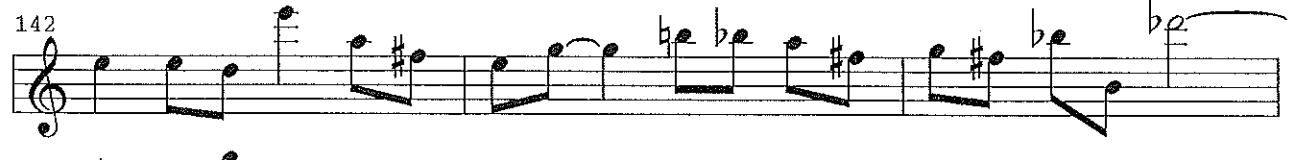
142 

145 

148  Mutant 16

51 Melodies... first draft)

152

155

158

161

164

167

170

173

176

179

51 Melodies... first draft)

182 

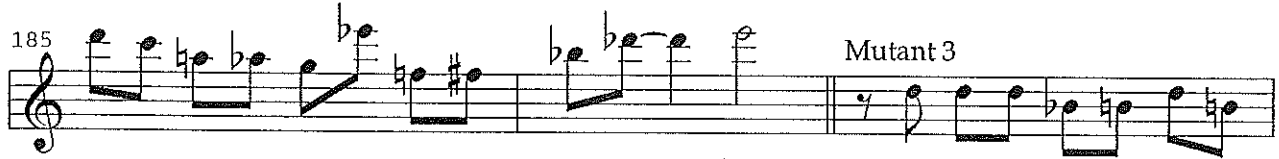
185  Mutant 3

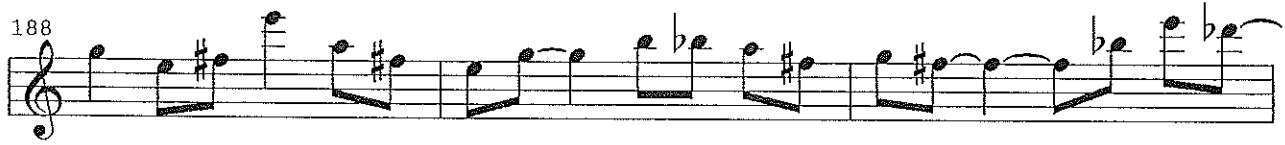
188 

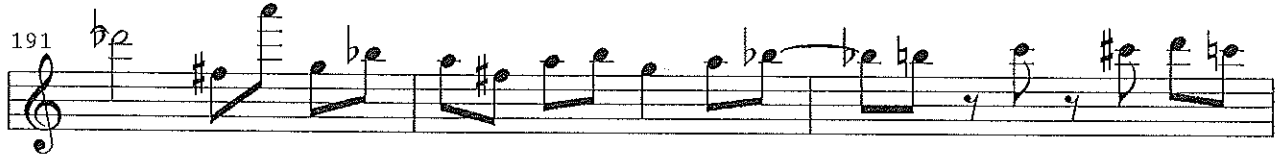
191 

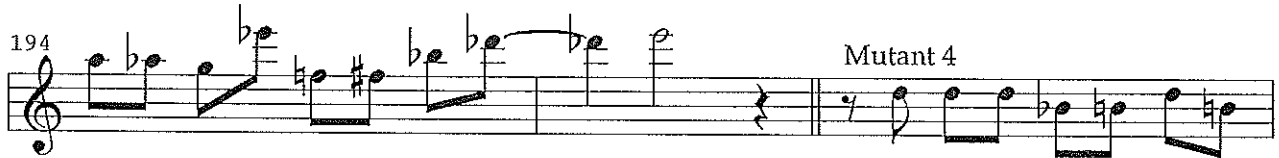
194  Mutant 4

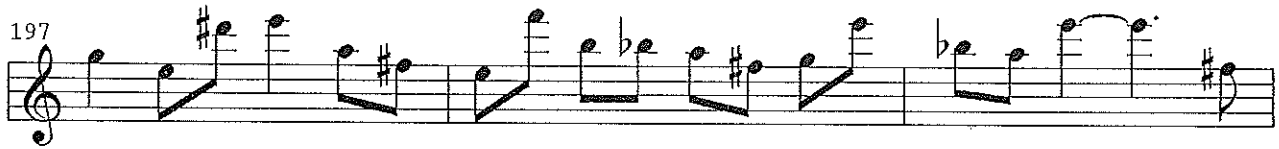
197 

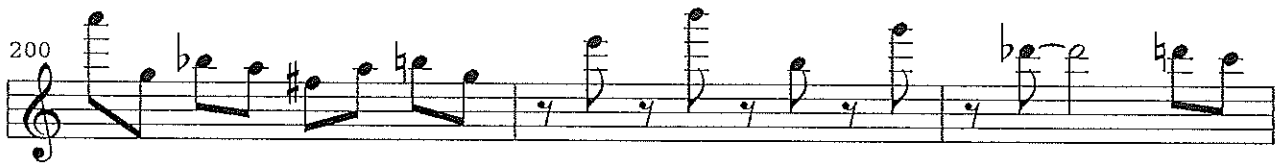
200 

203  Mutant 5

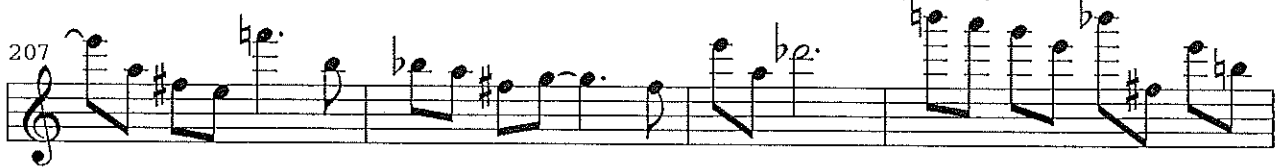
207 

211 

51 Melodies... first draft)

215 Mutant 6

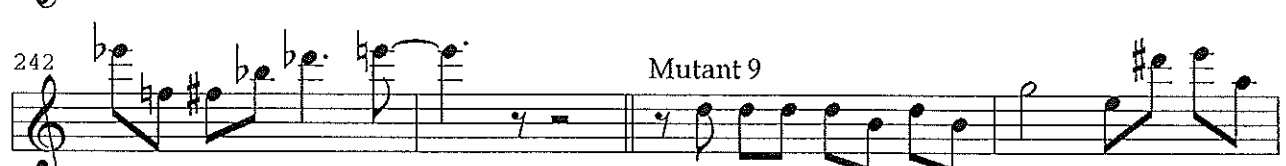
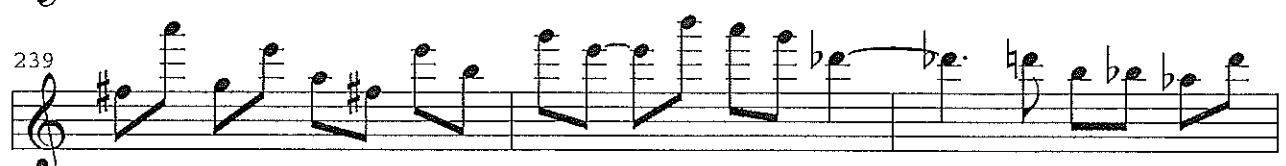
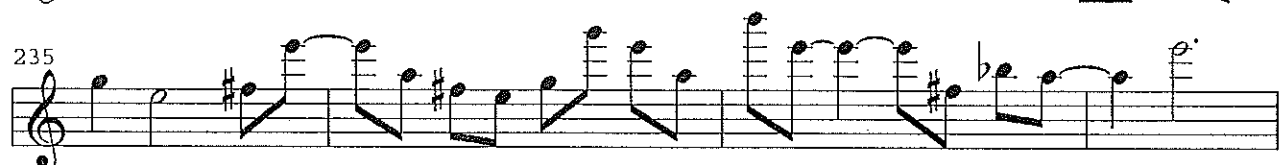
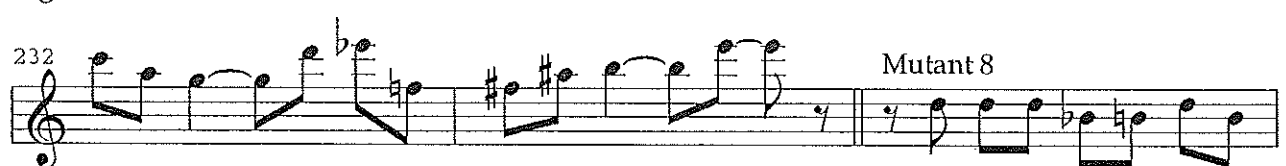
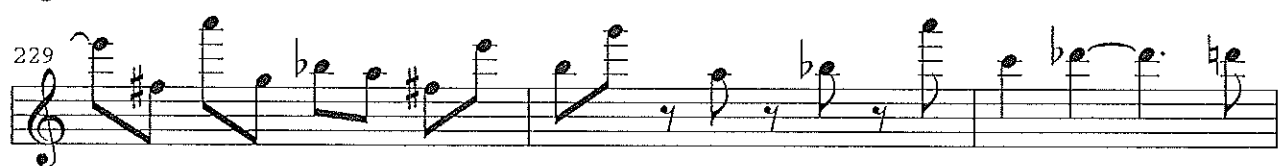
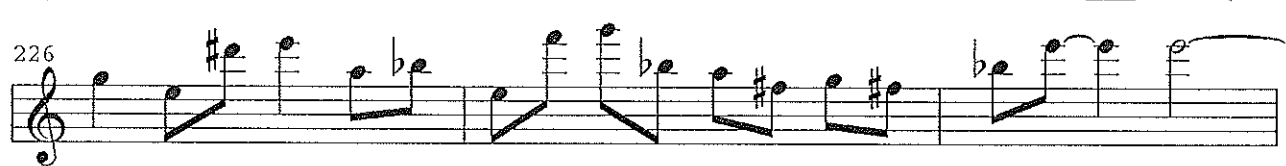
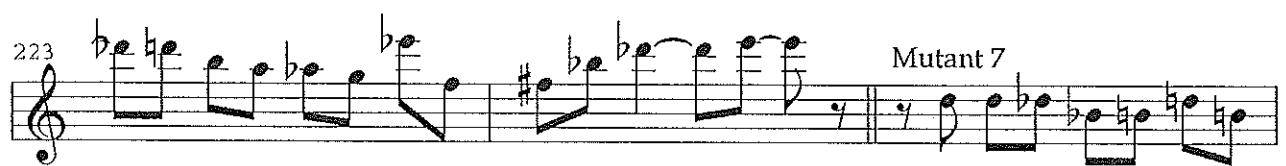
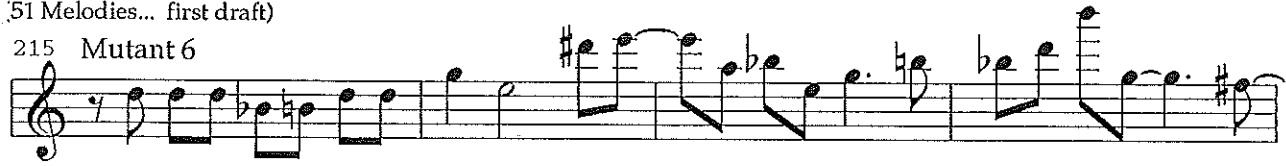

51 Melodies... first draft

249

252

Mutant 10

255

259

263

Mutant 11

267

271

Mutant 12

275

279

282

Mutant 13

51 Melodies... first draft)

286

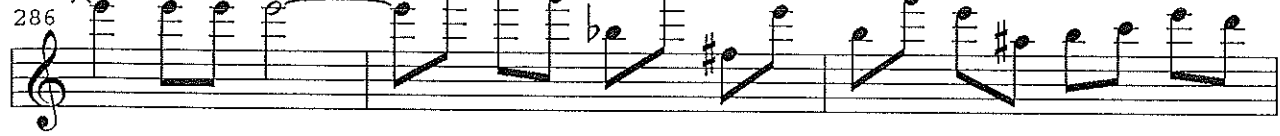

289

Mutant 14

293

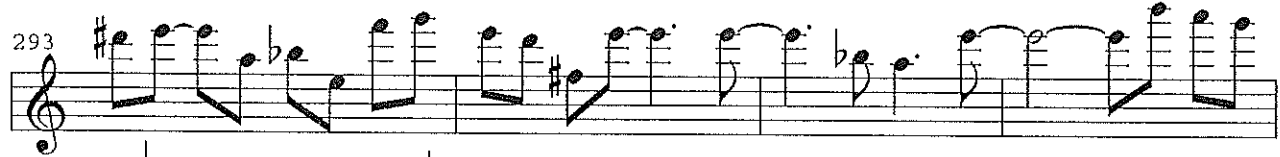

297

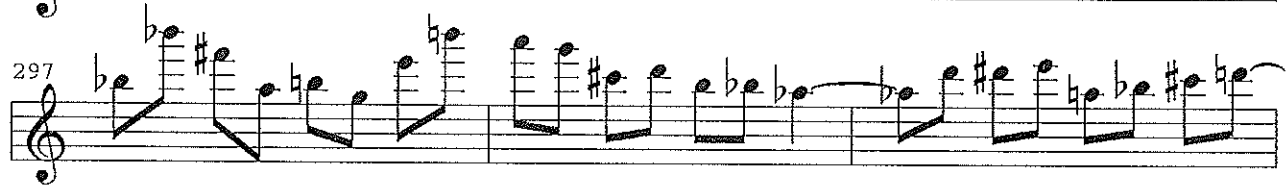

300

Mutant 15

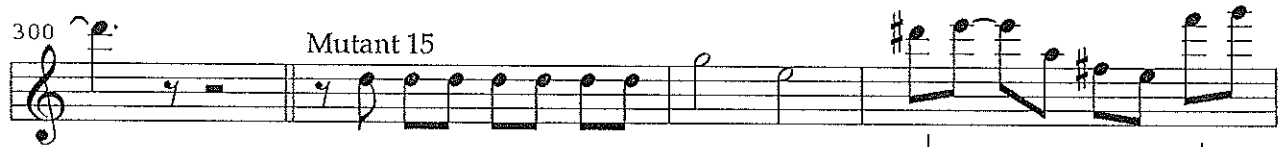

304

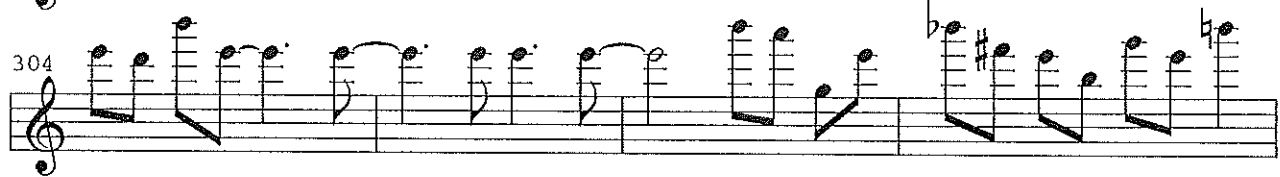

308

Mutant 16

312

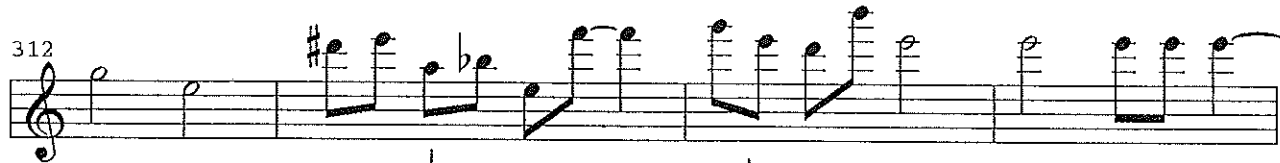

316

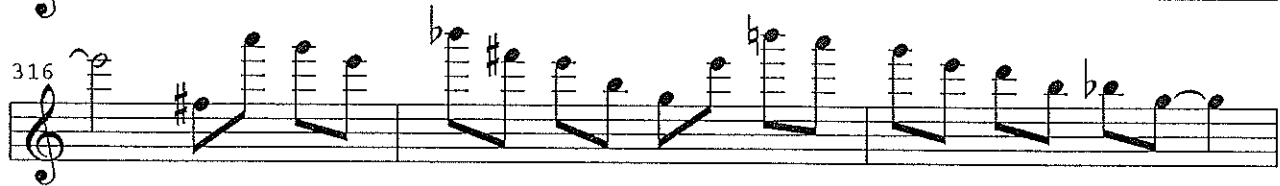

319

Mutant 17

[51 Melodies... first draft)

322

326

Section 3

329 Target

333

337 Mutant 1

341

345

348 Mutant 2

352

356 Mutant 3

51 Melodies... first draft)

360

363

366 Mutant 4

369

372

375 Mutant 5

380

384

387 Mutant 6

391

51 Melodies... first draft)

395 Mutant 7

399

402

405 Mutant 8

408

411

414 Mutant 9

418

422

426 Mutant 10

51 Melodies... first draft)

430

433

436 Mutant 11

440

443 Mutant 12

447

450

454 Mutant 13

458

462

51 Melodies... first draft)

465 Mutant 14

