

Guitar 2
(All sharps)

51 Melodies

"Pride holds the multitudes in a continual,
habitual process of readornment."

For two electric guitars
(or any two melody instruments)
and rhythm section

Larry Polansky
9/17/93

Section 1

1 (Source)

Guitar 2

0 Mutant 1

3 Mutant 1

6 Mutant 2

0

3

6

Mutant 3

9

2

5

Mutant 4

8

2

6

Mutant 5

0

4

Mutant 6

8

1

Mutant 7

5

8

Mutant 8

1

5

9

Mutant 9

2

6

Mutant 10

0

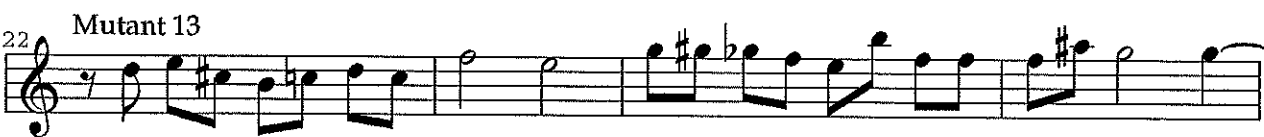

29 Mutant 14

33

37

40 Mutant 15

44

48

51 Mutant 16

55

58 Mutant 17

62

Section 2

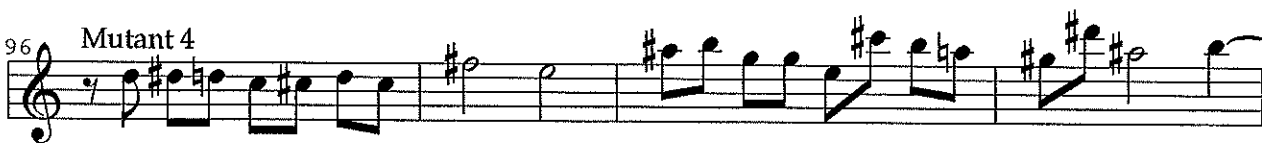
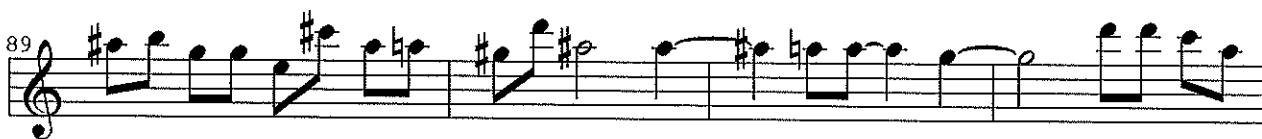
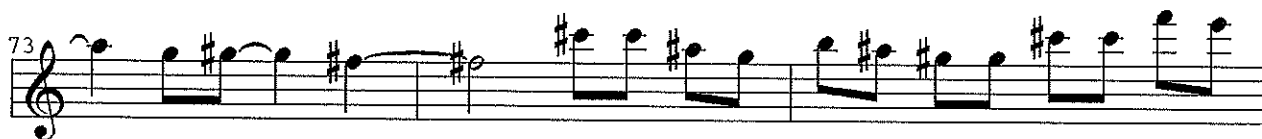

(51 Melodies... first draft)

(Guitar 2 part)

00

03

Mutant 5

07

11

15

Mutant 6

19

22

Mutant 7

26

30

33

Mutant 8

(51 Melodies... first draft)

(Guitar 2 part)

36

40

44 Mutant 9

48

52 Mutant 10

55

59

63 Mutant 11

67

70 Mutant 12

74

78

81

Mutant 13

85

89

Mutant 14

93

97

01

Mutant 15

05

08

Mutant 16

(51 Melodies... first draft)

(Guitar 2 part)

12

16

19

Mutant 17

22

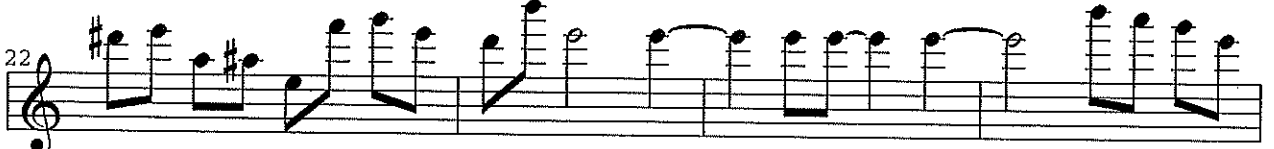

26

Section 3

29

Target

33

37

Mutant 1

41

45

48 **Mutant 2**

52

55 **Mutant 3**

59

63

66 **Mutant 4**

70

74 **Mutant 5**

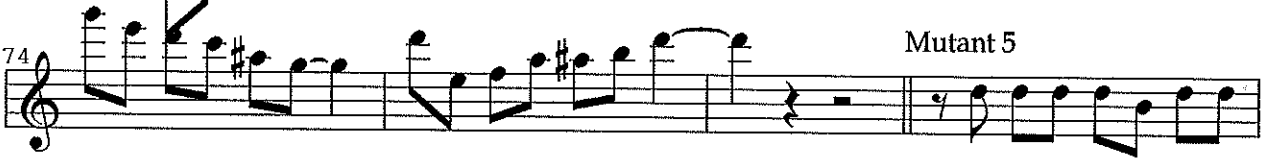

78

82

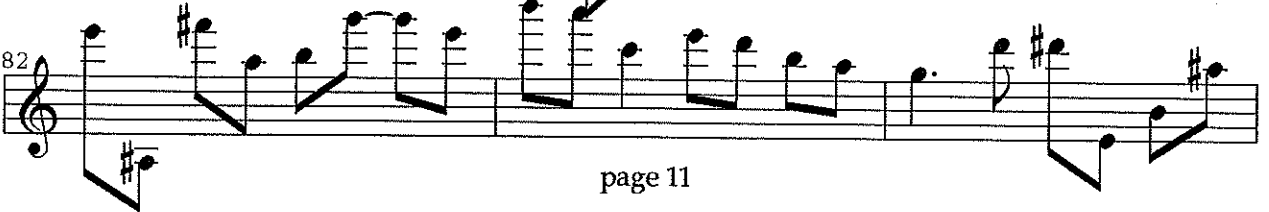

Mutant 6

85

89

93

Mutant 7

97

01

Mutant 8

04

09

13

Mutant 9

16

20

Mutant 10

24

28

31

Mutant 11

35

39

42

Mutant 12

46

49

52

Mutant 13

56

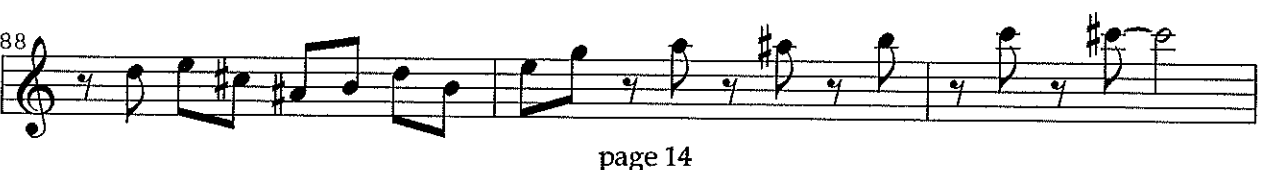
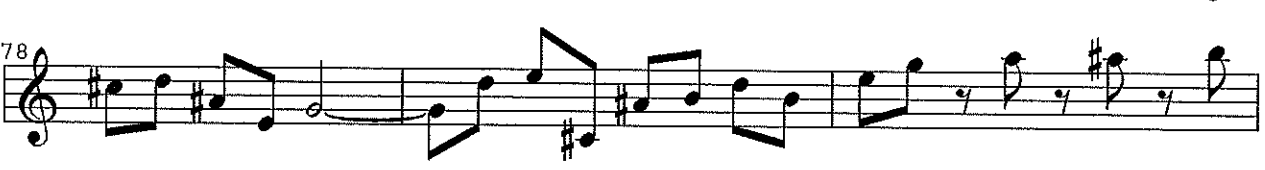

(51 Melodies... first draft)

(Guitar 2 part)

91

A single staff of music in treble clef. The first measure (91) contains a series of eighth notes: G4, A4, B4, C5, B4, A4, G4. The second measure (92) contains a series of eighth notes: F#4, G4, A4, B4, A4, G4, F#4, followed by a quarter note G4. The staff ends with a double bar line.