Not Just Another Birthday

a round in three parts
for Juliette Guillou
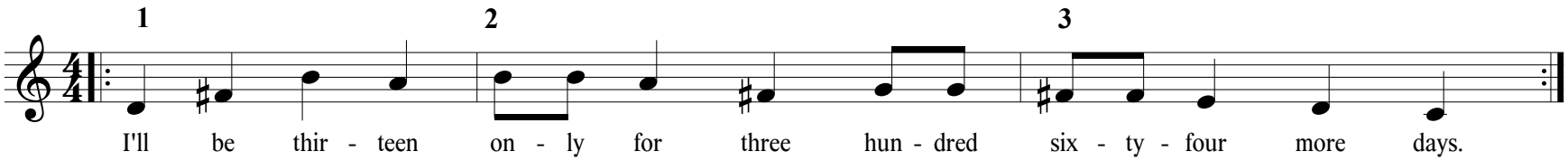
David Mahler