

Annbling

Daniel Goode

Adagio ♩ = 108 (Mahler: his 7th comes to help New Orleans)

2 3 4

TromboneA
TromboneB
TromboneC
TromboneD
TromboneE
TromboneF
TromboneG
TromboneH
TromboneI
TromboneJ

Contrabass
Viola
Clarinet
Bass Clarinet

Piano

Percussion

pizz. slow gliss *arco* *pizz. fast gliss* *arco* *pizz. slow gliss* *arco* *pizz. fast gliss* *arco*

sfz *pp* *f* *p* *pp* *f* *sfz* *pp* *f* *p* *pp* *f*

sf ped. should pick up resonance only *p* sim.

sf Ped. * *pp* *mf* *p* Ped. * *pp* *mf*

Tbn.A

Tbn.B

Tbn.C

Tbn.D

Tbn.E

Tbn.F

Tbn.G

Tbn.H

Tbn.I

Tbn.J

Cb. *pizz. slow gliss* *arco* *pizz. fast gliss* *arco* *trem.*
sffz *pp* *f p* *pp* *f pp* *ff* *pp*

Va.

Cl.

B. Cl.

Pno. *sffz* *scrape E string* *p* *scrape F string* *scrape F string* *scrape F string*
sffz *Led. * pp* *f* *p* *pp* *f* *pp* *Led. * f* *pp* *Led. * pp*

Perc.

9

10

11

Tbn.A *pp*

Tbn.B *pp*

Tbn.C *pp*

Tbn.D *pp*

Tbn.E *pp*

Tbn.F *pp*

Tbn.G "starbucks" mute *mf*

Tbn.H bucket mute *mf*

Tbn.I bucket mute *mf*

Tbn.J cup mute *mf*

Cb. ord.

Va.

Cl.

B. Cl.

Pno. *pp* *mp* *sf* *p* *tr*

Perc. *Red.* * *Red.* * *p*

This musical score is for a large ensemble, featuring a brass section with ten tubas (Tbn.A through Tbn.J), a euphonium (Tbn.G), a baritone horn (Tbn.H), a trombone (Tbn.I), and a tuba (Tbn.J). The woodwind section includes a euphonium (Cb.), a valve trombone (Va.), a clarinet (Cl.), and a bass clarinet (B. Cl.). The piano (Pno.) and percussion (Perc.) are also present.

Dynamic markings include *f* (forte), *p* (piano), *mf* (mezzo-forte), and *mf* (mezzo-forte). The score includes various musical notations such as slurs, accents, and dynamic hairpins.

14

15

Tbn.A
pp

Tbn.B
pp

Tbn.C
pp

Tbn.D
pp

Tbn.E
pp

Tbn.F
pp

Tbn.G

Tbn.H
p *f p* *f*

Tbn.I
p *f p* *f*

Tbn.J
p *f p* *f*

Cb.

Va.
sul G *gliss.* *gliss.*

Cl.
f

B. Cl.
f

Pno.
tr

Perc.
GONG AGUNG [big gong]

legato-----

Tbn.A *mf*

Tbn.B *mf*

Tbn.C *mf*

Tbn.D *mf*

legato-----

Tbn.E *mf*

Tbn.F *mf*

Tbn.G senza sord.

Tbn.H senza sord.

Tbn.I senza sord.

Tbn.J senza sord.

Cb.

Va. *tr*

Cl. *tr*

B. Cl. *tr*

Pno.

Perc.

harmon mute

Tbn.A *gliss.* *gliss.* 23 *gliss.* *gliss.*
 Tbn.B *f*
 Tbn.C *ff*
 Tbn.D *ff*
 Tbn.E *gliss.* *ff*
 Tbn.F *gliss.* *ff*
 Tbn.G *ossia* *8^{vb}* *ff* *harmon mute*
 Tbn.H
 Tbn.I *ff*
 Tbn.J *ff*
 Cb. *ff*
 Va. *ff* *gliss.* *gliss.* *gliss.* *gliss.* *ff*
 Cl. *ff*
 B. Cl. *ff*
 Pno. *plucked, muted, or prepared, contour, not pitch-specific*
 Perc. *pitched or non-pitched; contour, not pitch-specific*

24 25 26

Tbn.A *gliss.* [harmon mute]

Tbn.B *ff* *f* *p*

Tbn.C *p*

Tbn.D *ff* *p*

Tbn.E *ff* *(b)* *p*

Tbn.F *p* *p*

Tbn.G *gliss.* *p* *f* *p*

Tbn.H *ff* *p* *f* *p*

Tbn.I *p* *f* *p*

Tbn.J *p* *f* *p*

Cb. *gliss.* *p*

Va. *sul G* *sul A* *gliss.* *f*

Cl. *p* *f*

B. Cl. *p* *f*

Pno. *inside, on strings, pitch approx.* *gliss.*

Perc.

27 **A**

28

Tbn.A

Tbn.B *p* *mp*

Tbn.C *mp*

Tbn.D *mp*

Tbn.E *mp* harm.series gliss.

Tbn.F

Tbn.G *mp* senza sord.

Tbn.H *mp*

Tbn.I *mp*

Tbn.J *mp* harm.series gliss. harm.series gliss. (slow)

Cb. harm.series gliss. (slow)

Va.

Cl. 4:3 4:3

B. Cl. 4:3 4:3 dim.

Pno. hold down before the 1st beat *sf* Ped.

Perc. free improv. (C,F,G harm.series in orchestra)

B

Faster ♩ = 80

32

33

34

35

36

Tbn.A

Tbn.B

Tbn.C

Tbn.D

Tbn.E

Tbn.F

Tbn.G

Tbn.H

Tbn.I

Tbn.J

Cb.

Va.

Cl.

B. Cl.

Pno.

Perc.

senza sord.

f

f

f

f

p

p

p

p

add a few little swells ad lib.,
visit adjacent harmonics and back

B

soft.....

* **Faster** ♩ = 80

37

38

39

40

41

[no mute]

Musical score for Tbn.A through Perc. in 4/4 time. The score includes dynamics such as *p*, *pp*, and *p*, and articulation markings like slurs and accents. The instruments are Tbn.A, Tbn.B, Tbn.C, Tbn.D, Tbn.E, Tbn.F, Tbn.G, Tbn.H, Tbn.I, Tbn.J, Cb., Va., Cl., B. Cl., Pno., and Perc.

Tbn.A: *p* (measures 39-41)

Tbn.B: *p* (measures 39-41)

Tbn.C: *p* (measures 38-41)

Tbn.D: *p* (measures 38-41)

Tbn.E: *p* (measures 38-41)

Tbn.F: *p* (measures 38-41)

Tbn.G: *p* (measures 38-41)

Tbn.H: *p* (measures 38-41)

Tbn.I: *p* (measures 38-41)

Tbn.J: *p* (measures 38-41)

Cb.: *p* (measures 38-41)

Va.: *p* (measures 38-41)

Cl.: *pp* (measures 39-40), *p* (measures 40-41)

B. Cl.: *p* (measures 38-41)

Pno.: *p* (measures 38-41)

Perc.: *p* (measures 38-41)

42 **Faster** 43 44 45 46 **Slower** 47

$\text{♩} = 112$

Slower

52 ♩ = 112

53

54

artic. ad lib.

Tbn.A

Tbn.B *mf*

Tbn.C *p*

Tbn.D *p*

Tbn.E *p*

Tbn.F *p*

Tbn.G *p*

Tbn.H *p*

Tbn.I *p*

Tbn.J *p*

Cb. *f* pizz.

Va.

Cl.

B. Cl. *f*

Pno.

Perc. ♩ = 112
Trap set, or cymbals, or wood and drums,
support the action, follow dynamics

This musical score page contains parts for the Tuba and Trombone sections, along with other instruments. The parts are as follows:

Additional markings include *artic. ad lib.* (articulation ad libitum) and a circled *(4)* in the Tbn.F part.

61 62 63

Tbn.A
Tbn.B
Tbn.C
Tbn.D
Tbn.E
Tbn.F
Tbn.G
Tbn.H
Tbn.I
Tbn.J
Cb.
Va.
Cl.
B. Cl.
Pno.
Perc.

64 65 66

Tbn.A

Tbn.B

Tbn.C artic. ad lib.

Tbn.D

Tbn.E *p* *f*

Tbn.F *p* *f*

Tbn.G *p* *f*

Tbn.H *p* *f*

Tbn.I *p* *f*

Tbn.J *p* *f*

Cb. *p* *f*

Va.

Cl.

B. Cl.

Pno.

Perc. *

D

67

68

69

70

Tbn.A *f* *p* *f*

Tbn.B *f* *p* *f*

Tbn.C *f* *mp* *f*

Tbn.D *mp* *p* *f*

Tbn.E *mp* *p* *f*

Tbn.F *mp* *p* *f*

Tbn.G *mp* *p* *f*

Tbn.H *mp* *p* *f*

Tbn.I *f* *mp* *p* *f*

Tbn.J *mp* *p*

Cb. *arco* *f*

Va.

Cl.

B. Cl.

Pno. **D**

Perc. **H**

[Trbs. have duplets for three bars]

Tbn.A

Tbn.B

Tbn.C

Tbn.D
f *espress., something special!* *p*

Tbn.E

Tbn.F

Tbn.G
f

Tbn.H
f

Tbn.I
f

Tbn.J
f

Cb.
f

Va.
f

Cl.
f

B. Cl.
f

Pno.

Perc. **H**

soft, delicate until..... -----last beat

Tbn.A *p*

Tbn.B *p*

Tbn.C *p*

Tbn.D

Tbn.E *p*

Tbn.F

Tbn.G

Tbn.H *mf* artic. ad lib. something different on each note till

Tbn.I *mp p*

Tbn.J *p*

Cb.

Va. *p*

Cl.

B. Cl.

Pno.

Perc.

81 82 83

Tbn.A

Tbn.B

Tbn.C

Tbn.D

Tbn.E

Tbn.F

Tbn.G

Tbn.H

Tbn.I

Tbn.J

Cb.

Va.

Cl.

B. Cl.

Pno.

Perc.

84

85

86

This musical score page contains the following parts and markings:

- Tbn. A, B, C, D, I, J:** Rests throughout the page.
- Tbn. F:** Rests throughout the page.
- Tbn. H:** Rests throughout the page.

This musical score page features the following parts and details:

Tbn. A: Rests in all three measures.

Tbn. B: Rests in all three measures.

Tbn. C: Rests in all three measures.

Tbn. D: Rests in all three measures.

Tbn. E: Measure 96: quarter notes G2, A2, B2. Measure 97: quarter notes Bb2, C3, D3. Measure 98: quarter notes E3, F3, G3.

Tbn. F: Measure 96: quarter notes Gb2, Ab2. Measure 97: quarter notes Bb2, C3, D3. Measure 98: quarter notes E3, F3, G3.

Tbn. G: Measure 96: eighth notes G2, A2, B2. Measure 97: eighth notes Bb2, C3, D3. Measure 98: eighth notes E3, F3, G3.

Tbn. H: Measure 96: eighth notes Gb2, Ab2. Measure 97: eighth notes Bb2, C3, D3. Measure 98: eighth notes E3, F3, G3.

Tbn. I: Measure 96: eighth notes Gb2, Ab2, Bb2, C3. Measure 97: eighth notes D3, Eb3, F3, G3. Measure 98: eighth notes Ab3, Bb3, C4, D4.

Tbn. J: Rests in all three measures.

Cb.: Rests in all three measures.

Va.: Measure 96: eighth notes G2, Ab2, Bb2, C3. Measure 97: eighth notes D3, Eb3, F3, G3. Measure 98: eighth notes Ab3, Bb3, C4, D4. Dynamics: *mf* at start, *f* at end.

Cl.: Rests in all three measures. Dynamics: *mf* at end.

B. Cl.: Rests in all three measures. Dynamics: *mf* at end.

Pno.: Rests in all three measures.

Perc.: Rests in all three measures.

102

103

artic. ad lib.

mf

p artic. ad lib. *mf*

f

mf artic. ad lib.

mf artic. ad lib.

mp artic. ad lib.

mf artic. ad lib.

mf artic. ad lib.

something different on ea

2

2

2

2

2

Perc.

Improvise sparsely on this for four bars [e.g. pick

The musical score is arranged in a system with the following parts from top to bottom:

Tbn.A

Tbn.B *mf* artic. ad lib.

Tbn.C *mf* artic. ad lib.

Tbn.D

Tbn.E *f*

Tbn.F *mf* artic. ad lib. *molto vibr.*

Tbn.G *mp* artic. ad lib.

Tbn.H something different on each note till here. *f*

Tbn.I

Tbn.J artic. ad lib. *mf*

Cb. *mf*

Va. *f* *mp*

Cl. *f* *mp*

B. Cl. *f* *mp*

Pno. *Red.*

Perc. **H**

110 One short note anywhere in these four bars. Any dynamic.

112

113

Tbn.A One short note anywhere in these four bars. Any dynamic.

Tbn.B One short note anywhere in these four bars. Any dynamic.

Tbn.C One short note anywhere in these four bars. Any dynamic.

Tbn.D One short note anywhere in these four bars. Any dynamic.

Tbn.E One short note anywhere in these four bars. Any dynamic.

Tbn.F One short note anywhere in these four bars. Any dynamic.

Tbn.G One short note anywhere in these four bars. Any dynamic.

Tbn.H One short note anywhere in these four bars. Any dynamic.

Tbn.I One short note anywhere in these four bars. Any dynamic.

Tbn.J One short note anywhere in these four bars. Any dynamic.

Cb.

Va. One short note anywhere in these four bars. Any dynamic.

Cl. One short note anywhere in these four bars. Any dynamic.

B. Cl. One short note anywhere in these four bars. Any dynamic.

Pno.

Perc.

improvise 4-
this material

114

115

116

Two longer notes anywhere
in these four bars, *mf*, listen to context

Tbn.A

Two longer notes anywhere
in these four bars, *mf*, listen to context

Tbn.B

Two longer notes anywhere
in these four bars, *mf*, listen to context

Tbn.C

Two longer notes anywhere
in these four bars, *mf*, listen to context

Tbn.D

Two longer notes anywhere
in these four bars, *mf*, listen to context

Tbn.E

Two longer notes anywhere
in these four bars, *mf*, listen to context

Tbn.F

Two longer notes anywhere
in these four bars, *mf*, listen to context

Tbn.G

Two longer notes anywhere
in these four bars, *mf*, listen to context

Tbn.H

Two longer notes anywhere
in these four bars, *mf*, listen to context

Tbn.I

Two longer notes anywhere
in these four bars, *mf*, listen to context

Tbn.J

Cb.

Two longish notes anywhere
in these four bars, *f*, listen to context

Va.

Two longish notes anywhere
in these four bars, *mf*, listen to context

Cl.

artic. ad lib.

B. Cl.

f

mf

Pno.

Perc.

Tbn.A

Tbn.B

Tbn.C

Tbn.D

Tbn.E

Tbn.F

Tbn.G

Tbn.H

Tbn.I

Tbn.J

Cb.

Va.

Cl.

B. Cl.

Pno.

Perc.

improvise 4-bar solo either using this material or not

f

125

126

127

Tbn.A

Tbn.B

Tbn.C

Tbn.D

Tbn.E

Tbn.F

Tbn.G

Tbn.H

Tbn.I

Tbn.J *mp*

Cb. *f*

Va. *f*

Cl. *f*

B. Cl. *f*

Pno.

Perc.

- Tbn.A: Bass clef, rests throughout.
- Tbn.B: Bass clef, rests throughout.
- Tbn.C: Bass clef, rests throughout.
- Tbn.D: Bass clef, rests throughout.
- Tbn.E: Bass clef, rests throughout.
- Tbn.F: Bass clef, rests throughout.
- Tbn.G: Bass clef, rests throughout.
- Tbn.H: Bass clef, rests throughout.
- Tbn.I: Bass clef, rests throughout.
- Tbn.J: Bass clef, rests throughout.
- Cb.: Bass clef, rests throughout.
- Va.: Alto clef, rests throughout.
- Cl.: Treble clef, rests throughout.
- B. Cl.: Bass clef, rests throughout.
- Pno.: Grand staff (treble and bass clefs), playing a rhythmic accompaniment of chords and eighth notes.
- Perc.: Percussion clef, rests throughout.

This musical score page contains the following parts and details:

This musical score page contains the following parts and details:

Tbn.A

Tbn.B

Tbn.C

Tbn.D

Tbn.E

Tbn.F

Tbn.G

Tbn.H

Tbn.I

Tbn.J

Cb.

Va.

Cl.

B. Cl.

Pno.

Perc.

Tbn.A

Tbn.B

Tbn.C

Tbn.D

Tbn.E

Tbn.F

Tbn.G

Tbn.H

Tbn.I

Tbn.J

Cb.

Va.

Cl.

B. Cl.

Pno.

Perc.

Instrument list:

- Tbn.A
- Tbn.B
- Tbn.C
- Tbn.D
- Tbn.E
- Tbn.F
- Tbn.G
- Tbn.H
- Tbn.I
- Tbn.J
- Cb.
- Va.
- Cl.
- B. Cl.
- Pno.
- Perc.

This musical score page contains the following parts:

- Tbn.A** through **Tbn.H**: Trombone parts A through H, all showing rests in both measures.
- Tbn.I**: Trombone I part, featuring a melodic line in the first measure of measure 143 and rests in measure 144.
- Tbn.J**: Trombone J part, showing rests in both measures.
- Cb.**: Contrabass part, featuring a melodic line in the first measure of measure 143 and rests in measure 144.
- Va.**: Trumpet part, showing rests in measure 143 and a melodic line starting in measure 144, marked with a piano (*p*) dynamic.
- Cl.**: Clarinet part, showing rests in measure 143 and a melodic line starting in measure 144, marked with a piano (*p*) dynamic.
- B. Cl.**: Bass Clarinet part, showing rests in both measures.
- Pno.**: Piano part, featuring a complex rhythmic accompaniment in both measures.
- Perc.**: Percussion part, showing rests in both measures.

145

146

147

Tbn.A

Tbn.B

Tbn.C

Tbn.D

Tbn.E

Tbn.F

Tbn.G

Tbn.H

Tbn.I

Tbn.J

Cb.

Va.

Cl.

B. Cl.

Pno.

Perc.

molto vibr.

p

p

(tr)

tr

150 And Bach sends his
Brandenburg to
help New Orleans

151 **molto rall.**

And Bach sends his
Brandenburg to
help New Orleans

155

poco accel.

156

157

a tempo

$\text{♩} = 112$

Musical score for Tuba and Trombone sections, including parts for Cb., Va., Cl., B. Cl., Pno., and Perc.

Tbn. A: *mf* *f*

Tbn. B: *mf* *f*

Tbn. C: *mf* *f* *mp* *espress., something special!*

Tbn. D: *mf* *f*

Tbn. E: *mf* *f*

Tbn. F: *mf* *f*

Tbn. G:

Tbn. H:

Tbn. I:

Tbn. J:

Cb.: *f* *arco*

Va.: *ff*

Cl.: *ff*

B. Cl.: *ff*

Pno.: *ff*

Perc.:

artic. ad lib.

mf

p

artic. ad lib.

mf

f

artic. ad lib.

mf

mp

artic. ad lib.

mf

artic. ad lib.

mf

artic. ad lib.

mf

2

2

2

2

2

2

Perc.

This musical score is for a large ensemble, primarily featuring a tuba and euphonium section. The parts are arranged as follows:

- Perc.:** Percussion line with a double bar line

This musical score page contains parts for Tuba (Tbn.A through Tbn.J), Contrabass (Cb.), Viola (Va.), Clarinet (Cl.), Bass Clarinet (B. Cl.), Piano (Pno.), and Percussion (Perc.).

173

174 artic. ad lib.

175

176

181

182

183

This musical score page contains parts for a large ensemble. The instruments and their parts are as follows:

- Perc.:** Percussion, mostly rests.

Tbn.A

Tbn.B

Tbn.C

Tbn.D

Tbn.E

Tbn.F

Tbn.G

Tbn.H

Tbn.I

Tbn.J

Cb. *pizz.* *f*

Va.

Cl.

B. Cl.

Pno. *mf*

Perc. *sim.*

Tbn.A

Tbn.B

Tbn.C *artic. ad lib.*
mf

Tbn.D

Tbn.E

Tbn.F

Tbn.G

Tbn.H

Tbn.I

Tbn.J

Cb.

Va.

Cl.

B. Cl.

Pno.

Perc.

Tbn.A

Tbn.B

Tbn.C

Tbn.D

Tbn.E

Tbn.F

Tbn.G

Tbn.H

Tbn.I

Tbn.J

Cb.

Va.

Cl.

B. Cl.

Pno.

Perc.

Tbn.A

Tbn.B

Tbn.C

Tbn.D

Tbn.E

Tbn.F

Tbn.G

Tbn.H

Tbn.I

Tbn.J

Cb.

Va.

Cl.

B. Cl.

Pno.

Perc.

something different on each note till-----

2

Musical score for page 190, featuring a tuba ensemble (Tbn.A-J), Eb tuba (Cb.), va. (Va.), Cl., B. Cl., Pno., and Perc. The score includes various musical notations such as rests, notes, and a piano accompaniment with a bass line.

Tbn.A (Bass clef): Rest

Tbn.B (Bass clef): Rest

Tbn.C (Bass clef): Rest

Tbn.D (Bass clef): Rest

Tbn.E (Bass clef): Rest

Tbn.F (Bass clef): \sharp G4, A4, B4, C5, B4, A4, G4 (half note)

Tbn.G (Bass clef): Rest

Tbn.H (Bass clef): Rest

Tbn.I (Bass clef): Rest

Tbn.J (Bass clef): Rest

Cb. (Bass clef): \flat G2, \flat G2, G3, \flat G3

Va. (Bass clef): Rest

Cl. (Treble clef): Rest

B. Cl. (Bass clef): Rest

Pno. (Grand staff): Treble clef: \sharp G4, A4, \flat G4, A4, G4; Bass clef: \sharp G4, A4, B4, C5, B4, A4, G4 (pedal point)

Perc. (Bass clef): Rest

Musical score for page 70, rehearsal mark 191. The score includes parts for Tbn.A through Tbn.J, Cb., Va., Cl., B. Cl., Pno., and Perc. The Pno. part features a complex rhythmic pattern in the left hand and sustained chords in the right hand.

Tbn.A (Bass clef): Rest

Tbn.B (Alto clef): Rest

Tbn.C (Bass clef): Rest

Tbn.D (Alto clef): Rest

Tbn.E (Bass clef): Rest

Tbn.F (Bass clef): Quarter note (F), eighth note (G), quarter note (A), eighth rest, quarter rest

Tbn.G (Bass clef): Rest

Tbn.H (Bass clef): Rest

Tbn.I (Alto clef): Rest

Tbn.J (Bass clef): Rest

Cb. (Bass clef): Quarter note (F), quarter note (G), quarter note (A), quarter note (Bb), quarter note (Cb)

Va. (Alto clef): Rest

Cl. (Treble clef): Rest

B. Cl. (Bass clef): Rest

Pno. (Grand staff): Right hand: Sustained chords (F, G, A, Bb, Cb) with slurs. Left hand: Rhythmic pattern of eighth notes (F, G, A, Bb, Cb) with slurs.

Perc. (Percussion clef): Rest

Tbn.A
Tbn.B
Tbn.C
Tbn.D
Tbn.E
Tbn.F
Tbn.G
Tbn.H
Tbn.I
Tbn.J

Cb.

Va.

Cl.

B. Cl.

Pno.

Perc.

8^{va}-1

Musical score for a brass and woodwind section, including a tuba ensemble (Tbn.A-J), euphonium (Cb.), trombones (Va., Cl., B. Cl.), piano (Pno.), and percussion (Perc.).

Tbn.A

Tbn.B

Tbn.C

Tbn.D

Tbn.E

Tbn.F

Tbn.G

Tbn.H

Tbn.I

Tbn.J

Cb.

Va.

Cl.

B. Cl.

Pno.

Perc.

molto vibr.

f

f

f

arco

8va

196 **F**

Tbn.A *f*

Tbn.B *f*

Tbn.C

Tbn.D *f*

Tbn.E

Tbn.F

Tbn.G

Tbn.H

Tbn.I *f* *mp*

Tbn.J *f* *mp*

Cb. *f*

Va.

Cl.

B. Cl.

Pno. **F**

Perc. *mf*

pitched (half-step apart) or non specific pitch difference

Instrument List:
Tbn.A, Tbn.B, Tbn.C, Tbn.D, Tbn.E, Tbn.F, Tbn.G, Tbn.H, Tbn.I, Tbn.J, Cb., Va., Cl., B. Cl., Pno., Perc.

Dynamic Markings:
Tbn.C: *f* (initially), *mp* (later)
Tbn.D: *mp*
Tbn.H: *f*
Tbn.I: *f*

This musical score page features the following parts and details:

This musical score page features the following parts and details:

- Perc.:** Percussion part with a rhythmic pattern of 'x' marks and asterisks.

This musical score page contains the following parts and markings:

This musical score page features the following parts and markings:

- Tbn.A**: Rested.
- Tbn.B**: Rested until the end of the page, then plays a half note with a *straight mute* marking and a *p* dynamic.
- Tbn.C**: Rested.
- Tbn.D**: Rested.
- Tbn.E**: Rested.
- Tbn.F**: Rested.
- Tbn.G**: Active part with *molto vibr.* marking and *f* dynamic.
- Tbn.H**: Active part with *f* dynamic.
- Tbn.I**: Rested.
- Tbn.J**: Rested.
- Cb.**: Active part.
- Va.**: Active part.
- Cl.**: Active part.
- B. Cl.**: Active part.
- Pno.**: Active part with *f* dynamic.
- Perc.**: Active part with a complex rhythmic pattern.

209

210

211

This musical score page contains parts for various instruments. The tuba and trombone section consists of ten parts: Tbn.A (Tuba), Tbn.B (Trombone), Tbn.C (Trombone), Tbn.D (Trombone), Tbn.E (Trombone), Tbn.F (Trombone), Tbn.G (Trombone), Tbn.H (Trombone), Tbn.I (Trombone), and Tbn.J (Trombone). The other instruments are Cb. (C euphonium), Va. (Trumpet), Cl. (Clarinet), B. Cl. (Bass Clarinet), Pno. (Piano), and Perc. (Percussion). The score is divided into three measures corresponding to page numbers 212, 213, and 214. Tbn.A and Cb. are silent throughout. Tbn.B and Tbn.C play a melodic line with slurs and accents. Tbn.D plays a similar line with a flat. Tbn.E, F, G, and H play a short melodic phrase starting in measure 214, marked *mf*. Tbn.I and J play a melodic line with slurs and accents. Va. and Cl. play a melodic line with slurs and accents. B. Cl. plays a rhythmic line with slurs and accents. Pno. plays a rhythmic line with slurs and accents. Perc. plays a rhythmic line with slurs and accents.

215

216

217

This musical score page features ten tuba and trombone parts (Tbn.A through Tbn.J), a euphonium (Cb.), violin (Va.), clarinet (Cl.), bass clarinet (B. Cl.), piano (Pno.), and percussion (Perc.).

- Cb., Va., Cl., Pno., Perc.:** These parts are silent throughout the entire page.

Tbn.A *f*
 Tbn.B *f*
 Tbn.C
 Tbn.D
 Tbn.E *f*
 Tbn.F *f*
 Tbn.G *f*
 Tbn.H *f*
 Tbn.I *f*
 Tbn.J *f*
 Cb.
 Va.
 Cl. *p*
 B. Cl.
 Pno. *f*
 Perc.

sing text thru horn, follow contour, legato

The musical score consists of the following parts and instructions:

- Tbn.A:** sing text thru horn, follow contour, legato
- Tbn.B:** sing text thru horn, follow contour, *p* and legato
- Tbn.C:** *p* and
- Tbn.D:** *p* and
- Tbn.E:** sing text thru horn, follow contour, legato
- Tbn.F:** sing text thru horn, follow contour, *p* and legato
- Tbn.G:** sing text thru horn, follow contour, *p* and legato
- Tbn.H:** sing text thru horn, follow contour, *p* and legato
- Tbn.I:** sing text thru horn, follow contour, *p* and legato
- Tbn.J:** sing text thru horn, follow contour, *p* and legato
- Cb.:** *p* and
- Va.:** *p* and
- Cl.:** *p* and
- B. Cl.:** *p* and
- Pno.:** *p* and
- Perc.:** *p* and

227

228

229

Tbn.A
on an[d]on and on and on and on and on and on and on and on and on and on and

Tbn.B
on an[d]on and on and on and on and on and on and on and on and on and on and

Tbn.C

Tbn.D

Tbn.E
on an[d]on and on and on and on and on and on and on and on and on and on and

Tbn.F
on an[d]on and on and on and on and on and on and on and on and on and on and

Tbn.G
on an[d]on and on and on and on and on and on and on and on and on and on and

Tbn.H
on an[d]on and on and on and on and on and on and on and on and on and on and

Tbn.I
on an[d]on and on and on and on and on and on and on and on and on and on and

Tbn.J
on an[d]on and on and on and on and on and on and on and on and on and on and

Cb.

Va.

Cl.

B. Cl.

Pno.

Perc.

230 231 232

Tbn.A
Tbn.B
Tbn.C
Tbn.D
Tbn.E
Tbn.F
Tbn.G
Tbn.H
Tbn.I
Tbn.J
Cb.
Va.
Cl.
B. Cl.
Pno.
Perc.

and on an[d]on and on and on and on and on and on and on and on and on and

sing text thru horn, follow contour, legato
and on and on and on and on and

and on an[d]on and on and on and on and on and on and on and on and

233

234 Repeat many times, sometimes play the pitches softly

235

rest the four bars or:

play about one out of every 4 repeats

Tbn.A
on and on and on and

Tbn.B
on and on and on and and on an[d]on and on and on and

Tbn.C
on and on and on and on and on

Tbn.D
on and on and on and on and on

Tbn.E
on and on and on and and on an[d]on and on and on and

Tbn.F
on and on and on and and on an[d]on and on and on and

Tbn.G
on and on and on and and on an[d]on and on and on and

Tbn.H
on and on and on and and on an[d]on and on and on and

Tbn.I
on and on and on and and on an[d]on and on and on and

Tbn.J
on and on and on and play about one out of every 2 or 3 repeats artic. ad lib.

Cb.
mf

Va.

Cl.

B. Cl.

Pno.

Perc.

Repeat many times, sometimes play the pitches softly

Tbn.A

Tbn.B
on and on and on and on and on and on and on and on and

Tbn.C
and on and on and on and

Tbn.D
and on and on and on and on and

Tbn.E
on and on and on and on and on and on and on and

Tbn.F
on and on and on and on and on and on and on and
play about one out of every 2 or 3 repeats

Tbn.G
and

Tbn.H
on and on and on and on and on and on and on and

Tbn.I
on and on and on and on and on and on and on and

Tbn.J
on and on and on and on and on and on and on and

Cb.

Va. arco

Cl.

B. Cl.

Pno.

Perc.

senza sord.

Tbn.A *mf* *senza sord.*

Tbn.B on an[d]on and on and on and on and on and on and on and on and on and on and on *senza sord.*

Tbn.C on and on and on and on and on *senza sord.*

Tbn.D on and on and on and on

Tbn.E on an[d]on and on and on and on and on and on and on and on and on and on and on

Tbn.F on an[d]on and on and on and on and on and on and on and on and on and on and on

Tbn.G on an[d]on and on and on and on and on and on and on and on and on and on and on

Tbn.H on an[d]on and on and on and on

Tbn.I on an[d]on and on and on and on and on and on and on and on and on and on and on

Tbn.J artic. ad lib. *mf* on and on and on and on and on and on and on and on

Cb.

Va.

Cl.

B. Cl.

Pno.

Perc.

G

242

♩ = 120

243

244

245

Tbn.A *p* *mp* *mf*

Tbn.B

Tbn.C senza sord. *mf*

Tbn.D senza sord. *mf*

Tbn.E *mp* *mf*

Tbn.F *p* *mp* *mf* *mf*

Tbn.G

Tbn.H *mf*

Tbn.I *mf*

Tbn.J

Cb.

Va.

Cl.

B. Cl.

Pno. *sf* *Ped.* *

Perc.

246

247

248

249

250

H

265

266

267 Loop these two bars while you walk out into

268

audience-----

269

Once out, keep using this rhythm in short bursts, rests between. Point bell in different directions, add insertions using Eb,Bb,Cb,F,G, at least two notes or more per pitch

Tbn.A

Tbn.B

Tbn.C

Tbn.D

Tbn.E

Tbn.F

Tbn.G

Tbn.H

Tbn.I

Tbn.J

Cb. *pizz.*

Va. *f* Stand up, face audience

Cl. *f* Stand up, face audience

B. Cl. *f* Stand up, face audience (if possible)

Pno.

Perc. Single notes, short bursts, loud, sparse, be aware of TromboneC *Red.*

274

275

276

Vary dynamics, articulation

Tbn.A

Vary dynamics, articulation

Tbn.B

Tbn.C

Tbn.D

Tbn.E

Tbn.F

Tbn.G

Tbn.H

Vary dynamics, articulation

Tbn.I

Vary dynamics, articulation

Tbn.J

Cb.

Va.

Cl.

B. Cl.

Pno.

Perc.

281

282

283

Tbn.A

Tbn.B

Tbn.C

Tbn.D

Tbn.E

Tbn.F

Tbn.G

Tbn.H

Tbn.I

Tbn.J

Cb.

Va.

Cl.

B. Cl.

Pno.

Perc.

This musical score page contains parts for ten tubas (Tbn.A through Tbn.J), a euphonium (Cb.), a double bass (Va.), a clarinet (Cl.), a bass clarinet (B. Cl.), a piano (Pno.), and a percussionist (Perc.).

- Va., Cl., B. Cl.:** All three parts are silent throughout the entire page.
- Perc.:** Silent throughout the page.

287

288

289

293

294

295

Instrument parts shown:

- Tbn.A
- Tbn.B
- Tbn.C
- Tbn.D
- Tbn.E
- Tbn.F
- Tbn.G
- Tbn.H
- Tbn.I
- Tbn.J
- Cb.
- Va.
- Cl.
- B. Cl.
- Pno.
- Perc.

Tbn.A

Tbn.B

Tbn.C

Tbn.D

Tbn.E

Tbn.F

Tbn.G

Tbn.H

Tbn.I

Tbn.J

Cb.

Va.

Cl.

B. Cl.

Pno.

Perc.

cresc.

305

306

307

308

This musical score page contains parts for ten tubas (Tbn.A through Tbn.J), a euphonium (Cb.), violin (Va.), clarinet (Cl.), bass clarinet (B. Cl.), piano (Pno.), and percussion (Perc.).

- Perc.:** Silent throughout the page.

309

310

311

312

poco rit.

Slower: Love and cicada

313

Tbn.A

Tbn.B

Tbn.C

Tbn.D

Tbn.E

Tbn.F

Tbn.G

Tbn.H

Tbn.I

Tbn.J

Cb.

Va.

Cl.

B. Cl.

Pno.

Perc.

Finish phrase, and return to seat

Finish phrase, and return to seat

Finish phrase, and return to seat

Finish phrase, and return to seat

sit down

sit down

Change to A-Clarinet

sit down

poco rit.

Slower: Love and cicada

314

315

316

A tempo

115

"Tong

poco rall.

cup mute

♩ = 90

stay under viola
in volume

Tbn.A

Tbn.B

Tbn.C

Tbn.D

Tbn.E

Tbn.F

Tbn.G

Tbn.H

Tbn.I

Tbn.J

Cb.

Va.

Cl.

B. Cl.

Pno.

Mba.

Perc.

Key performance instructions include:

- 314-315:** *poco rall.*
- 316:** *cup mute*, $\text{♩} = 90$, *stay under viola in volume*, *p*
- 317:** *mf*
- 318:** *a la gamelan*, *mp*
- 319:** *A tempo*, *mp*
- 320:** *poco rall.*, *a la gamelan*, $\text{♩} = 90$, *marimba*, $\text{♩} = 90$, *3*, *G*

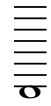

Tbn.A: Bass clef, key signature of three flats. Measures 317-318: *p*, crescendo hairpin, notes G₂ and F₂ with a slur. Measure 319: *p*, notes G₂ and F₂ with a slur. Measure 320: *p*, notes G₂ and F₂ with a slur. Measure 321: *p*, notes G₂ and F₂ with a slur.

Tbn.B: Bass clef, key signature of three flats. Measures 317-321: Rest.

Tbn.C: Bass clef, key signature of three flats. Measures 317-318: Notes G₂, F₂, E₂, D₂ with a slur. Measures 319-321: Notes G₂, F₂, E₂, D₂ with a slur.

Tbn.D: Bass clef, key signature of three flats. Measures 317-318: Notes G₂, F₂, E₂, D₂ with a slur. Measures 319-321: Notes G₂, F₂, E₂, D₂ with a slur.

Tbn.E: Bass clef, key signature of three flats. Measures 317-318: Notes G₂, F₂, E₂, D₂ with a slur. Measures 319-321: Notes G₂, F₂, E₂, D₂ with a slur.

Tbn.F: Bass clef, key signature of three flats. Measures 317-318: Rest. Measure 319: Rest. Measure 320: *p*, cup mute, notes G₂, F₂, E₂, D₂ with a slur. Measure 321: Notes G₂, F₂, E₂, D₂ with a slur.

Tbn.G: Bass clef, key signature of three flats. Measures 317-321: Rest.

Tbn.H: Bass clef, key signature of three flats. Measures 317-321: Rest.

Tbn.I: Bass clef, key signature of three flats. Measures 317-321: Rest.

Tbn.J: Bass clef, key signature of three flats. Measures 317-321: Rest.

Cb.: Bass clef, key signature of three flats. Measures 317-321: Rest.

Va.: Alto clef, key signature of three flats. Measures 317-318: *ret"*, notes G₂ and F₂ with a slur. Measure 319: Notes G₂ and F₂ with a slur. Measure 320: Notes G₂ and F₂ with a slur. Measure 321: Notes G₂ and F₂ with a slur.

Cl.: Treble clef, key signature of three flats. Measures 317-318: Notes G₄, F₄, E₄, D₄ with a slur. Measures 319-321: Notes G₄, F₄, E₄, D₄ with a slur.

B. Cl.: Bass clef, key signature of three flats. Measures 317-318: Notes G₂, F₂, E₂, D₂ with a slur. Measures 319-321: Notes G₂, F₂, E₂, D₂ with a slur.

Pno.: Treble and Bass clefs, key signature of three flats. Measures 317-321: Rest.

Mba.: Treble clef, key signature of three flats. Measures 317-318: Notes G₄, F₄, E₄, D₄ with a slur. Measures 319-321: Notes G₄, F₄, E₄, D₄ with a slur.

Perc.: Drum set notation. Measures 317-318: *g*, 2, 3. Measures 319-321: *g*, 5, 3, 5.

322

323

324

I
325

326

Tbn.A

Tbn.B cup mute

Tbn.C *p*

Tbn.D

Tbn.E

Tbn.F

Tbn.G cup mute *p*

Tbn.H cup mute *p*

Tbn.I cup mute *p*

Tbn.J plunger mute; tune to gong *p*

Cb. tune to gong ↑ pizz. dynamics to sound

Va.

Cl.

B. Cl.

Pno.

Mba. I
3 *g* 2 *g* 3 *G* 2 *g (sim.)* 3

Perc.

327 328 329 330

Tbn.A *p*

Tbn.B [cup mute] *p*

Tbn.C

Tbn.D

Tbn.E

Tbn.F

Tbn.G

Tbn.H

Tbn.I

Tbn.J *p*

Cb. ord. (non harmonic) ↑ louder to match

Va. impassioned *f*

Cl.

B. Cl.

Pno. legato *mf*

Mba. 5 3 5

Perc.

331

332

334

Tbn.A

Tbn.B

Tbn.C

Tbn.D

Tbn.E

Tbn.F

Tbn.G

Tbn.H

Tbn.I

Tbn.J

Cb.

Va.

Cl.

B. Cl.

Pno.

Mba.

Perc.

335

336

337

338

339

340

341

342

343

Tbn.A

Tbn.B

Tbn.C

Tbn.D

Tbn.E

Tbn.F

Tbn.G

Tbn.H

Tbn.I

Tbn.J

Cb.

Va.

Cl.

B. Cl.

Pno.

Mba.

Perc.

tune to big gong

tune to gong

senza sord.

mp

senza plunger mute

mf

p

mf

p

mf

6 6 3 5

344 345 346 347

Tbn.A

Tbn.B

Tbn.C

Tbn.D

Tbn.E *p* *pp* ↑tune to gong ↑tune to gong

Tbn.F *p* legato-----

Tbn.G *p*

Tbn.H

Tbn.I senza sord.

Tbn.J cup mute *pp*

Cb. ↑

Va. legato----- *mf*

Cl. *mf*

B. Cl.

Pno.

Mba. 3 5 3 2

Perc. 

348

349

350

351

Tbn.A

Tbn.B

Tbn.C

Tbn.D
↓ tune to big gong

Tbn.E

Tbn.F
"Ton-ge-rel"

Tbn.G

Tbn.H
↓ tune to big gong

Tbn.I

Tbn.J

Cb.

Va.

Cl.

B. Cl.

Pno.
mp

Mba.
3 2 3 5

Perc.

arco

still impassioned, swells ad lib.

8^{vb}

356

357

358

359

Tbn.A *p* ↑ tune to gong

Tbn.B *p*

Tbn.C

Tbn.D

Tbn.E

Tbn.F *p*

Tbn.G

Tbn.H *p* cup mute

Tbn.I *p*

Tbn.J *p* ↑ tune to gong

Cb. pizz.. ↑ tune to gong

Va. ↑ tune to gong embroider, rebab style *mf*

Cl.

B. Cl.

Pno.

Mba. 3 2 3 5

Perc.

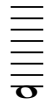

360

361

362

363

364

L

365 366 367 368

Tbn.A

Tbn.B

Tbn.C

Tbn.D

Tbn.E

Tbn.F

Tbn.G

Tbn.H

Tbn.I

Tbn.J

Cb.

Va.

Cl.

B. Cl.

Pno.

Mba.

Perc.

p

p

non-embroidered----

embroider, rebab style

6 1 2 1

369

370

371

372

Tbn.A
Bass clef, 4/4 time. Melodic line with eighth and quarter notes.

Tbn.B
Bass clef, 4/4 time. Melodic line with eighth and quarter notes.

Tbn.C
Bass clef, 4/4 time. Rests in measures 369-370, then a half note chord in measure 371, and a half note chord in measure 372. Performance instructions: *senza sord.*, *tune to gong*, *p*, *sim.*, *tune to big gong*, *cup mute*.

Tbn.D
Bass clef, 4/4 time. Rests in measures 369-370, then a half note chord in measure 371, and a half note chord in measure 372. Performance instructions: *tune to gong*, *p*, *sim.*, *tune to big gong*.

Tbn.E
Bass clef, 4/4 time. Rests in measures 369-370, then a half note chord in measure 371, and a half note chord in measure 372. Performance instructions: *senza sord.*, *[no mute]*, *pp*, *tune to big gong*.

Tbn.F
Treble clef, 4/4 time. Melodic line with eighth and quarter notes. Performance instruction: *pp*.

Tbn.G
Bass clef, 4/4 time. Melodic line with eighth and quarter notes.

Tbn.H
Bass clef, 4/4 time. Melodic line with eighth and quarter notes.

Tbn.I
Bass clef, 4/4 time. Rests in measures 369-370, then a half note chord in measure 371, and a half note chord in measure 372. Performance instructions: *senza sord.*, *tune to gong*, *cup mute*.

Tbn.J
Bass clef, 4/4 time. Melodic line with eighth and quarter notes. Performance instruction: *sim.*

Cb.
Treble clef, 4/4 time. Melodic line with eighth and quarter notes. Performance instruction: *dynamics to sound*.

Va.
Cello/Bass clef, 4/4 time. Melodic line with eighth and quarter notes.

Cl.
Treble clef, 4/4 time. Melodic line with eighth and quarter notes.

B. Cl.
Bass clef, 4/4 time. Melodic line with eighth and quarter notes.

Pno.
Grand staff (treble and bass clefs), 4/4 time. Rests in measures 369-370, then chords in measures 371 and 372. Performance instruction: *mp*.

Mba.
Treble clef, 4/4 time. Melodic line with eighth and quarter notes. Performance instruction: *8vb*.

Perc.

Tbn.A

Tbn.B

Tbn.C

Tbn.D *p* senza sord.

Tbn.E *p* ↑tune to gong

Tbn.F *p* (8^{va}) alt-----

Tbn.G

Tbn.H

Tbn.I

Tbn.J *p* ↑tune to gong

Cb. *p* ↑tune to gong

Va.

Cl.

B. Cl.

Pno.

Mba. 6 3 5 3

Perc.

this solo: w. or w/o mute(s)
—your choice

Tbn.A *p* *p* *senza sord.*

Tbn.B *tune to gong*

Tbn.C *tune to big gong*

Tbn.D [no mute] ↓

Tbn.E *sim.* *pp*

Tbn.F *legato* *p* *senza sord.*

Tbn.G

Tbn.H

Tbn.I *senza sord.* [no mute] ↓ *tune to big gong*

Tbn.J *p* *pp*

Cb. *legato* *non-embroidered*

Va. *p* *mf*

Cl. *p* *mf*

B. Cl.

Pno. *mp*

Mba. 5 3 2 3

Perc.

Tbn.A *p*

Tbn.B *p* *pp*

Tbn.C *pp*

Tbn.D *pp* *b♭* ↓ tune to big gong

Tbn.E *p* *vibr., espress.* *p* < *plunger mute; tu*

Tbn.F *vibr., espress.*

Tbn.G *p*

Tbn.H *p* ↓ tune to big gong

Tbn.I *pp* *b♭* *vibr., espress.*

Tbn.J *vibr., espress.*

Cb. *embroider, rebab style*

Va. *p*

Cl. *non-stacc.*

B. Cl.

Pno.

Mba. 5 3 2 3

Perc.

389

390

391

392

Musical score for Tbn.A through Perc. The score includes various dynamics such as *pp*, *p*, and *ord.*, and performance instructions like *cup mute* and *non-embroidered*. The percussion part includes a snare drum pattern with accents.

Tbn.A: *p*

Tbn.B: *pp*

Tbn.C: *pp*

Tbn.D: *p* cup mute

Tbn.E: *pp*

Tbn.F: *pp* *ord.* *p*

Tbn.G: *pp*

Tbn.H: *pp*

Tbn.I: *ord.*

Tbn.J: *pp*

Cb.: *pp* non-embroidered

Va.: *pp*

Cl.: *pp*

B. Cl.: *pp*

Pno.: *pp*

Mba.: 2 3 5 3

Perc.: *pp*

393

394

395

396

The musical score is arranged in a standard concert band format. The instruments and their parts are as follows:

- Perc.:** Percussion part with a drum set icon and a series of vertical lines indicating drum patterns.

N

397

398

399

400

Tbn.A *p*

Tbn.B *pp*

Tbn.C *pp*

Tbn.D

Tbn.E *p*

Tbn.F ord.

Tbn.G *pp*

Tbn.H *pp*

Tbn.I

Tbn.J ord.

Cb. *pp*

Va. *espress.*

Cl. *p*

B. Cl.

Pno. N

Mba. 6 1 2

Perc.

401

402

403

404

tune to gong↑ ↑ ↑ ↑

Tbn.A

Tbn.B *pp*

Tbn.C *pp*

Tbn.D

Tbn.E *pp* vibr., espress.

Tbn.F

Tbn.G *pp*

Tbn.H *pp*

Tbn.I *pp* vibr., espress.

Tbn.J

Cb. embroider, rebab style

Va.

Cl.

B. Cl.

Pno.

Mba. 2 6

Perc.

tune to gongs

tune to big gong

405

406

407

408

Tbn.A *p*

Tbn.B *pp*

Tbn.C *pp*

Tbn.D

Tbn.E *ord.* *sim.*

Tbn.F *p*

Tbn.G *pp*

Tbn.H *pp*

Tbn.I *p ord.*

Tbn.J *p*

Cb.

Va.

Cl. non-stacc.

B. Cl. non-stacc.

Pno.

Mba. 6 3 5 3

Perc.

Dynamic markings: *p*, *pp*, *ord.*, *sim.*, *non-stacc.*

Performance instructions: *pp* (decrescendo), *ord.* (order), *sim.* (simile), *non-stacc.* (non-staccato)

Tbn.A *pp* *tune to big gong*

Tbn.B *pp*

Tbn.C *pp* *legato*

Tbn.D *p* *tune to big gong*

Tbn.E *pp* *vibr., espress.*

Tbn.F *pp*

Tbn.G *pp*

Tbn.H *pp*

Tbn.I *pp* *this solo: w. or w/o mute(s) — your choice*

Tbn.J *pp*

Cb. *legato* *non-embroidered*

Va. *p*

Cl.

B. Cl.

Pno.

Mba. 5 3 2 3

Perc.

423

424

425

426

427

P

433

434

435

436

437

Tbn.A

Tbn.B

Tbn.C

Tbn.D

Tbn.E

Tbn.F

Tbn.G

Tbn.H

Tbn.I

Tbn.J

Cb.

Va.

Cl.

B. Cl.

Pno.

Mba.

Perc.

tune to big gong

pp

non-stacc.

(8^{ba}) alt-----

mf

mf

443

444

445

446

Tbn.A *pp* *tune to big gong*
 Tbn.B *pp* *p*
 Tbn.C *pp* *p*
 Tbn.D *pp* *tune to big gong*
 Tbn.E
 Tbn.F
 Tbn.G *p*
 Tbn.H *p*
 Tbn.I *p*
 Tbn.J *tune to big gong* "Tong—ge- ret" *p*
 Cb. *f* *mf*
 Va. *p*
 Cl. *mf non dim.*
 B. Cl. *mf non dim.*
 Pno.
 Mba. 2 3 2 3
 Perc.

- Tbn.A:** *pp*
- Tbn.B:** *pp*
- Tbn.C:** *p*
- Tbn.D:** *p*
- Tbn.E:**
- Tbn.F:**
- Tbn.G:**
- Tbn.H:**
- Tbn.I:**
- Tbn.J:**
- Cb.:** *mf*
- Va.:** embroider, rebab style *mf*
- Cl.:** *sim.*
- B. Cl.:** *sim.*
- Pno.:**
- Mba.:** 5 3 5 3
- Perc.:**

451

452

453

454

- Tbn. A (Trumpet A)
- Tbn. B (Trumpet B)
- Tbn. C (Trumpet C)
- Tbn. D (Trumpet D)
- Tbn. E (Trumpet E)
- Tbn. F (Trumpet F)
- Tbn. G (Trumpet G)
- Tbn. H (Trumpet H)
- Tbn. I (Trumpet I)
- Tbn. J (Trumpet J)
- Cb. (Contrabass)
- Va. (Valve)
- Cl. (Clarinet)
- B. Cl. (Bass Clarinet)
- Pno. (Piano)
- Mba. (Mellophone)
- Perc. (Percussion)

460

R

462

463

↓ tune to big gong

Tbn.A

Tbn.B senza sord. *p*

Tbn.C *p*

Tbn.D

Tbn.E

Tbn.F

Tbn.G

Tbn.H ↓ tune to big gong

Tbn.I ↓ tune to big gong

Tbn.J

Cb. *p*

Va. *p*

Cl. *p*

B. Cl.

Pno. **R** *p*

Mba. 6 1 2

Perc.

464 465 *espress.* 466 467 468

Tbn.A
Tbn.B
Tbn.C
Tbn.D
Tbn.E
Tbn.F
Tbn.G
Tbn.H
Tbn.I
Tbn.J
Cb.
Va.
Cl.
B. Cl.
Pno.
Mba.
Perc.

espress. *p* *p*

1 2 1 6 1

469

470

471

472

473

Tuba Section:

- Tbn.A: Bass clef, measures 469-473 with long notes and slurs.
- Tbn.B: Bass clef, measure 470 has a trill with the instruction "ossia 8^{bb}".
- Tbn.C: Bass clef, measures 469-473 with long notes and slurs.
- Tbn.D: Bass clef, measures 469-473 with rests.
- Tbn.E: Bass clef, measures 469-473 with rests.
- Tbn.F: Bass clef, measures 469-473 with rests.
- Tbn.G: Bass clef, measures 469-473 with rests, then a melodic line starting in measure 472.
- Tbn.H: Bass clef, measures 469-473 with rests, then a melodic line starting in measure 472.
- Tbn.I: Bass clef, measures 469-473 with rests.
- Tbn.J: Bass clef, measures 469-473 with rests.

Other Instruments:

- Cb.: Bass clef, measures 469-473 with long notes and slurs, including the instruction "legato-----" in measure 473.
- Va.: Alto clef, measures 469-473 with sixteenth-note patterns.
- Cl.: Treble clef, measures 469-473 with sixteenth-note patterns.
- B. Cl.: Bass clef, measures 469-473 with sixteenth-note patterns.
- Pno.: Grand staff, measures 469-473 with accompaniment, including the instruction "mp" in measure 472.
- Mba.: Treble clef, measures 469-473 with sixteenth-note patterns and fingerings (6, 3, 5, 3, 5).
- Perc.: Drum set, measures 469-473 with rests.

At the bottom of the page, there are three sets of three vertical lines, likely representing a drum set or percussion notation.

479

480

481

482

483

484

485

486

legato-----

Musical score for Tbn.A through Perc. The score includes dynamics such as *p*, *pp*, and *legato*. It features lyrics: "Tong ge-ret" and "non-embroidered".

Tbn.A *p*

Tbn.B

Tbn.C

Tbn.D

Tbn.E

Tbn.F

Tbn.G *p*

Tbn.H *p*

Tbn.I *p*

Tbn.J *p*

Cb. *embroider, rebab style*

Va. *p*

Cl.

B. Cl. *p*

Pno. T

Mba. 5 1 6 1 6

Perc.

502

503

504

505

espress.

Tbn.A

Tbn.B

Tbn.C

Tbn.D

Tbn.E

Tbn.F

Tbn.G

Tbn.H

Tbn.I

Tbn.J

Cb.

Va.

Cl.

B. Cl.

Pno.

Mba.

Perc.

p

p

p

p

tune to gong

p

p

p

1 2 1 2

|||

|||

Tbn.A 

Tbn.B 

Tbn.C 

Tbn.D 

Tbn.E 

Tbn.F 

Tbn.G 

Tbn.H 

Tbn.I 

Tbn.J 

Cb. 

Va. 

Cl. 

B. Cl. 

Pno. 

Mba. 

Perc. 

*