rudiments

slowly, quietly

polansky

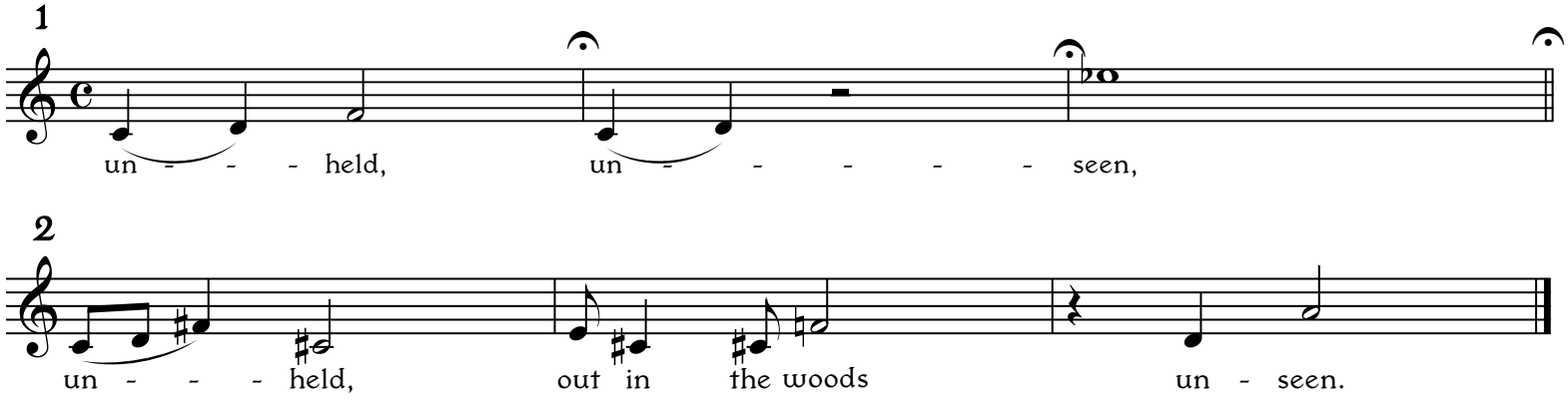

lp
MacDowell Colony
Peterborough, NH
4/10/10
rev. 04/10/10 10:26 AM